ANDERSON-COLLEGE
HUMANITATEM-PER-CRUCEM-ALERE
1911

DONATED TO

ANDERSON COLLEGE LIBRARY

BY

KATHRYN COPELAND

FORMER DEAN

OF ANDERSON COLLEGE

Carmen Avery
Irene Bell
Bobbie Anders
Jo Sieber
Jan Cothron
Jean Cobb
Anne Caulk
"Snook" Graves
Jean Dutt
Sadie Peeples
Catherine Linder
Mable Lee Lambrell
"Bouncie" Smith
Mary Capell
Joan Smith
Doris Johnson
Ethel Branner
Mary Hillenwater
Jean Cay
Frances Collis
Sue Conon
Jane
Violet Phillips
Jane Shelor
Sarah Alice Hooker
Nancy Carol Taylor
"Sandy" Manchester
"Cookie" King
Sarah Peeples
Mary Gibson
Camilla Barnett
Joyce Willard
Dattie Cathron
Theresa McCoy
Betty Kay White
Neil Newton
Rachael Thornton
Sylvia Bent
Florence McIntyre
Mildred Pace
Ella Mae Tanner
Gladys Camp

Digitized by the Internet Archive
in 2011 with funding from
Lyrasis Members and Sloan Foundation

http://www.archive.org/details/columns1947colu

The Students Of

ANDERSON COLLEGE

ANDERSON, SOUTH CAROLINA

Proudly Present

The Columns of 1947

FORE

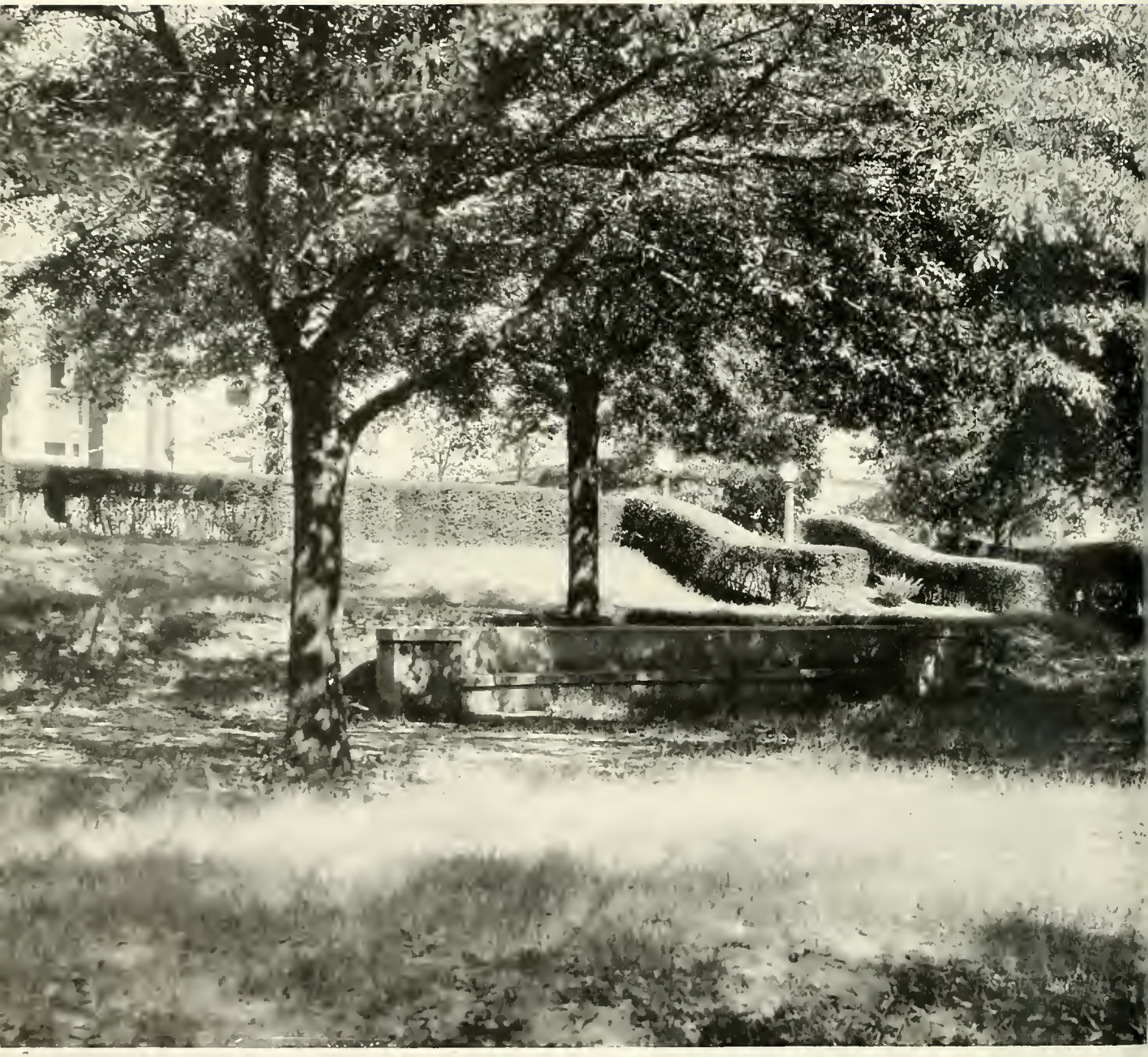

WORD

"All I can do is urge you to regard friendship as the greatest thing in the world; for there is nothing so fits in with our nature, or is so exactly what we want in prosperity or adversity."

—Circro.

For the past two years we have been studying academic subjects. Along with our lessons we were taught and encouraged to practice the greatest topic of all—friendship.

Though the years pass and we grow older, the friendships we make during our college days will remain indelible in our mind for instant recall. That will be the true and pleasant value of our college friends. We will not be able to remember some names or some faces, but with a little reminder the old companions will be our adjectives of good times.

Memories will continue as season follows season. It is with this spirit we present to you the **1947 Columns.**

Miss Dorothy Pruitt

DEDICATION

A TRIM FIGURE SEATED AT THE DESK . . . EXQUISITE HANDS FOREVER ASSISTING . . . QUICKNESS OF APPREHENSION THAT NEVER LOSES SIGHT OF HUMOR . . . VERSATILENESS WITHOUT AN AFFECTED NATURE . . . AN ARDENT COUNCILOR, **MISS DOROTHY PRUITT.**

DR. ANNIE DOVE DENMARK

For many of us this was the first time away from home. Without Dr. Denmark, a counselor to us, we would have lost much. She has watched and guided us through all of our experiences. It is to Dr. Denmark—the most charming of all ladies—to whom we offer our greatest friendship.

ADMINISTRATION

KATHRYN COPELAND
Dean of the College

GRACE L. CRONKHITE
Dean of Music
PIANO, ORGAN, THEORY

CLAIRE LUCAS
Student Counselor
PSYCHOLOGY, ENGLISH

ELIZABETH TRIBBLE
Registrar

BARNETT
BOULWARE
BROWN
BRUCE

BURRELL
BURRISS
CAMPBELL
CLINKSCALES

COOK
COURTNEY
CULYER
DAVIS

GATLIN
JENNINGS
MULKEY
ORR

PACE
PASCHAL
PRATT
PRUITT

SALLA
SULLIVAN
TODD
VON HASSELN, H.

VON HASSELN, W.

FACULTY

It is often hard to find a group of teachers who are both intelligent and understanding. We were fortunate to have been guided by a devoted and loving faculty—a faculty whose one aim was to see us all the way through—who seeing us tumble, helped us rise again. We thank them for their kindness and friendship, thereby helping us to become better college students.

BARNETT, CAMILLA, B.S.	Physical Education
BOULWARE, MERITT EDWARDS, A.B.	Art
BROWN, CLIFFORD JORDAN, A.B.—	South Carolina History, Librarian, Children's Literature
BRUCE, ELIZABETH, A.B.	Assistant to Registrar
BURRELL, EVELYN, A.B.	Preparatory Department
BURRISS, MARY MAJOR, A.A., B.S.	Secretarial Science
CAMPBELL, FRANCES	Assistant in Secretarial Science, Secretary to President
CLINKSCALES, SALLY, A.A., B.S.	Home Economics
COOK, RUBY	Assistant to Dean
COURTNEY, BESS, A.B., B.M.T.	Bible, English, Assistant Librarian
CULYER, KATHARINE	Director of Glee Club, Voice, Solfeggio
DAVIS, JUANITA	Assistant to Dean
GATLIN, SARA, A.B.	Speech, Dramatic Art
JENNINGS, MALINDA, B.M.	Piano, Appreciation of Music
MULKEY, MARY L., B.M.	Nurse
ORR, OLGA MARTIN	Piano
PACE, MILDRED, B.S., A.M.	Science
PASCHAL, ROSA, A.B., A.M.	Education, Mathematics
PRATT, GERTRUDE T., A.B., B.O.	Hostess
PRUITT, DOROTHY, A.B., B.S., M.A.	English
SALLA, CARRIE SHARP	Dormitory Supervisor
SULLIVAN, MARY, A.B.	Housekeeper
TODD, CYNTHIA, A.A., A.B.	Assistant in Secretarial Science
VON HASSELN, HENRY, A.A., A.B., A.M.	English, History, Social Science
VON HASSELN, WEBB, B.S.	Modern Languages, Violin

CLASSES

PARASHO, CASTLEBERRY, HOOD, JORDAN, FUTCH, JACKSON

SOPHOMORE CLASS OFFICERS

DILLARD, CAMPBELL

JENNINGS

LEORA HOOD	President
HENRY CASTLEBERRY	Vice-President
TOM JACKSON	Treasurer
ELLENE JORDAN	Secretary
JEAN FUTCH	Marshal
GEORGIA PARASHO	Marshal
MALINDA JENNINGS	Sponsor
BARBARA DILLARD	Mascot
DOUGLAS CAMPBELL	Mascot

The SOPHOMORE CLASS

To be able to present a pictorial panorama of our past two years would be superb. They have been fine years—filled with joys and disappointments.

Remember that first day when we walked through the COLUMNS . . . Friday morning chapel programs . . . meeting those Clemson men . . . rat week . . . Dr. Denmark's talks . . . formal receptions . . . Sad Sack . . . picking daisies, daisies—and placing the chain.

The summer passed—soon we were running up the stairs yelling "Gilreath", "Coxie" . . . new faculty (?) . . . helping those poor little Freshmen—we feeling so big . . . "Yodler" dispatches . . . Chemistry labs . . . the new fair grounds . . . "To Each His Own", "Rumors are Flying" hummed through the halls . . . English projects . . . drama club rehearsals . . . putting the **Columns** together . . . Christmas first night . . . class day . . . commencement and all was over.

There are many more joyous times imbedded in our memory book, memories of grand college years.

SOPHO

CARMEN AVERY

MARY ETTA BAILEY

PHYLLIS BAILEY

MORES

ALICE BAKER

IRENE BELL

GENEVA BROOKS

SOPHO

ANNA DEAN BROWN

MARY ELEANOR BROWN

MARY THELMA BROWN

MORES

GLADYS CAMP

EVELYN CAMPBELL

MARY FRANCES CAMPBELL

SOPHO

SARA LEE CAMPBELL

HENRY L. CASTLEBERRY

BEATRICE CLAMP

MORES

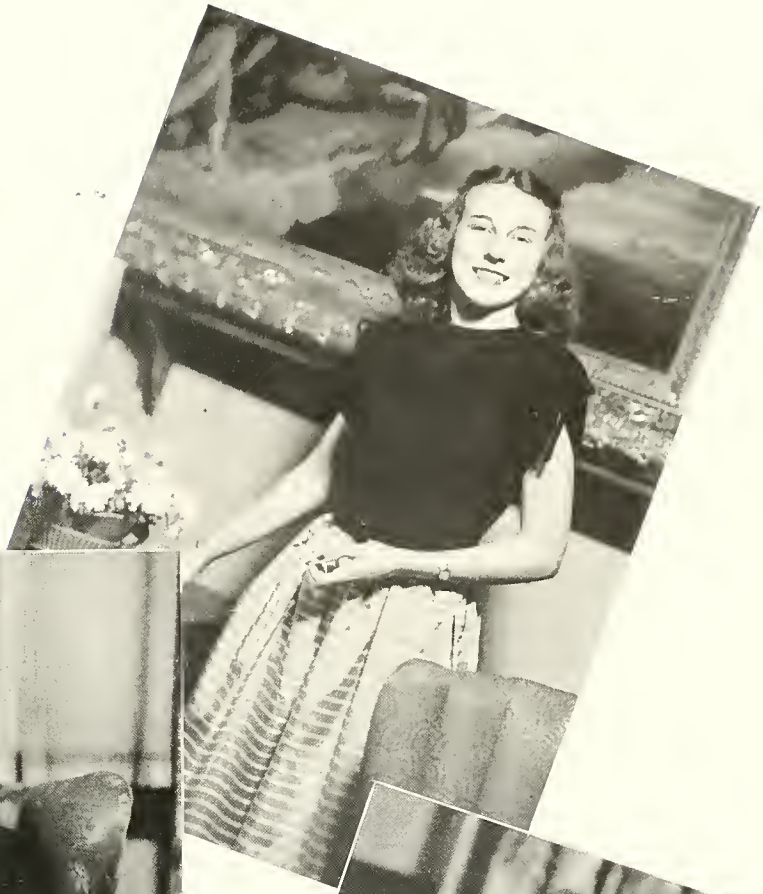

CAROL CLAYTON

JEAN COX

OLIVIA DACUS

SOPHO

JEAN DRENNON

ELIZABETH ERSKINE

JUANITA FREDERICK

MORES

JEAN FUTCH

ETHERLEEN GARRISON

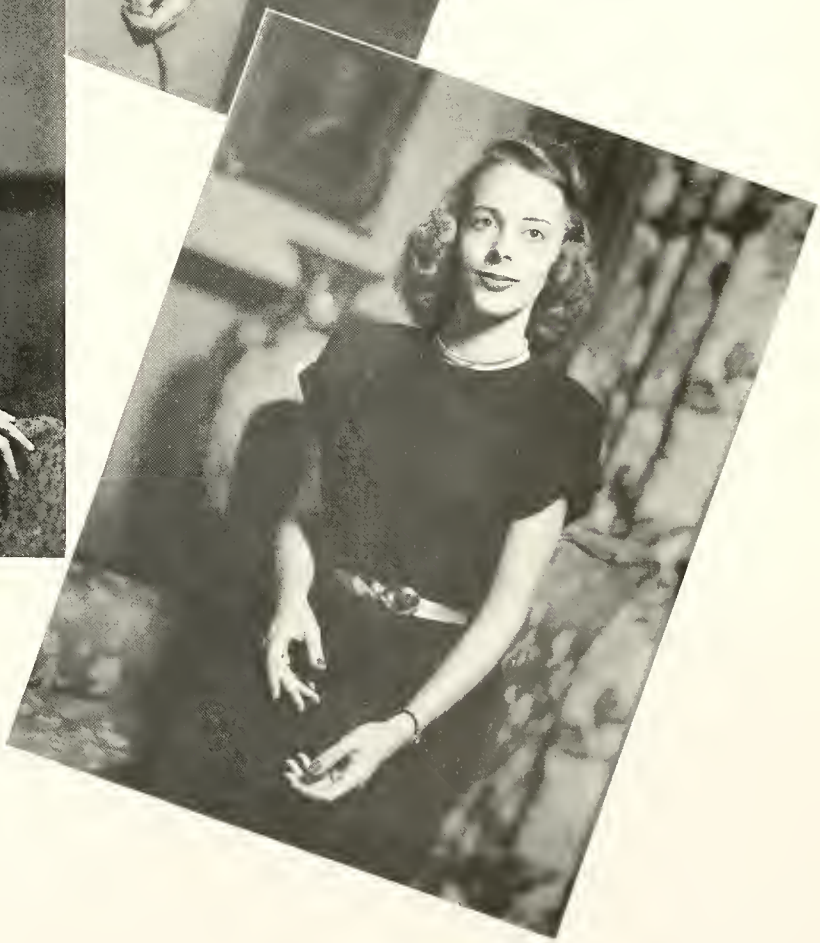

MARY GILLENWATER

SOPHO

MARY GILREATH

PATRICIA HADDEN

GAYLE HALL

MORES

ELIZABETH HARBIN

MARGARET HENDRICKS

LEORA HOOD

SOPHO

MARY LOUISE HOOD

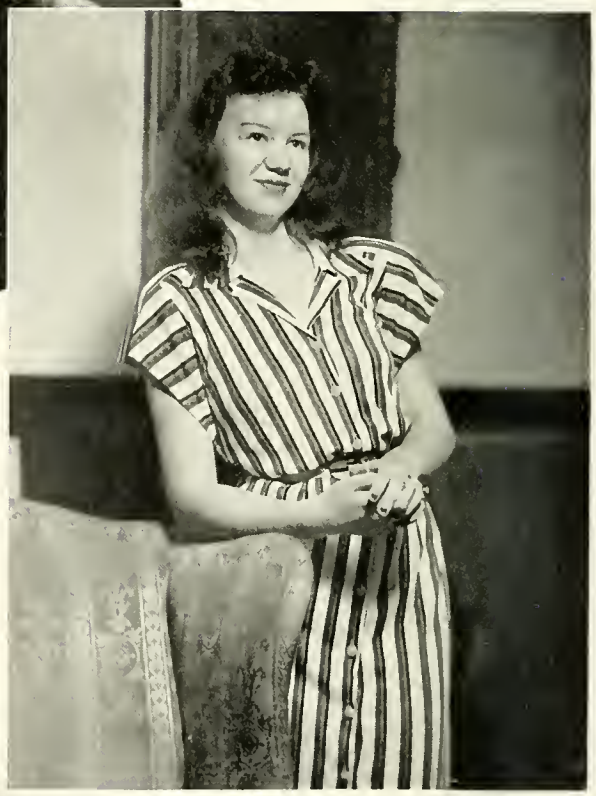

SARAH HOOKER

VARIETA HUNT

MORES

THOMAS JACKSON

ROSINE JOHNS

ELLENE JORDAN

SOPHO

DOROTHY KATES

ELINOR KING

HILDA KING

MORES

MARY ANNE LAND

FRANCES LOLLIS

DORIS MARTIN

SOPHO

LILLIAN MASSEY

ELOISE MATHESON

DOROTHY McGARVEY

MORES

DOROTHY McKEE

SYBIL MOORE

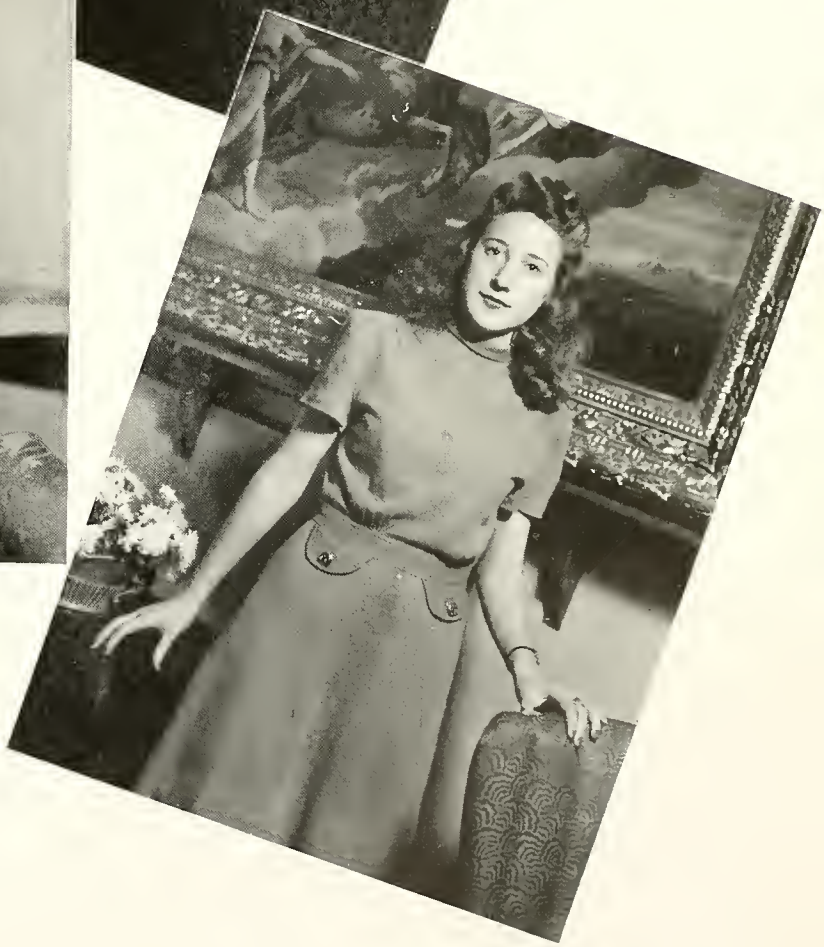

JESSIE LEE MULL

SOPHO

GAIL NEWTON

RACHAEL OWEN

GEORGIA PARASHO

MORES

MARTHA PETTIGREW

JUANITA POOLE

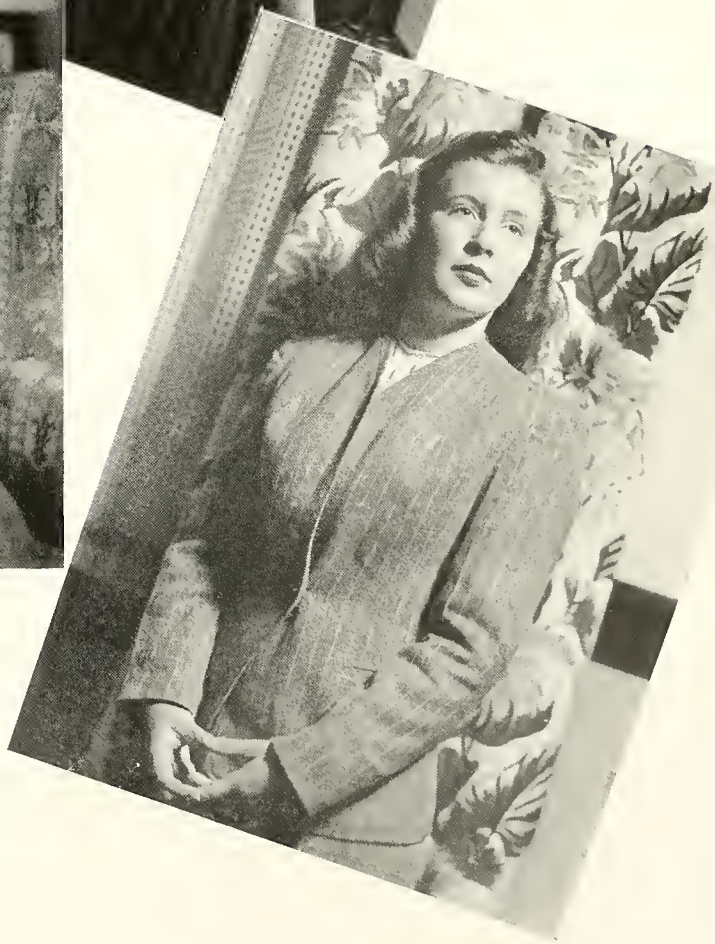

NELL ROSE PRICE

SOPHO

LOUIS PRUITT

VIVIAN ROBINS

MYRTLE DEAN ROE

MORES

ALICE SMITH

EMMA JEAN SMITH

MARY STATHAKIS

SOPHO

DOROTHY STEWART

VIVIAN TALLEY

NANCY TAYLOR

MORES

CHARLES THOMPSON

RUBY THOMPSON

RACHEL THORNTON

SOPHO

BETTY VAUGHN

JEAN VERMILLION

DOREEN WATSON

MORES

DOROTHY WILDER

MARY REDA WILLIAMS

LILA WILLS

MRS. GUY WILSON

LINDA WILSON

ALICE YON

SOPHOMORES

A PRAYER

We ask no better things from thee
Our God, Ruler of us all,
Than living years of usefulness
Until we hear thy call.

Send us visions for the morrow;
Make us worthy souls today,
Growing stronger as we borrow
Faith from thee to guide our way.

Help us always, to learn to wait
For the things the world can give,
But in waiting may we nere' be late
To take the advantage which makes us live.

Now as we leave, this one last thing
We want to ask of you;
That as we live and love and sing,
God, make our dreams come true.

—MARY GILREATH.

"Tho' From Thy Halls Far Away We Wander,"

CARMEN AVERY . . . "Billie" . . . typist for "Yodler" . . . Cosmopolitan Club . . . ping-pong . . . full of life . . . "dem" clothes . . . MARY ETTA BAILEY . . . President of Anderson College Players . . . Delta Psi Omega . . . Cosmopolitan Club . . . ring on her finger . . . PHYLLIS BAILEY . . . "Phil" . . . Cosmopolitan Club . . . Delta Psi Omega . . . "gadabout" . . . ALICE BAKER . . . "Bake" . . . B. S. U. Council . . . W. A. A. . . . vim, vigor, and vitality . . . IRENE BELL . . . President of Commercial Club . . . Student Council . . . Alpha Pi Epsilon . . . basketball . . . diligent . . . GENEVA BROOKS . . . "Gennie" . . . Commercial Club . . . travel . . . Clemson . . . pleasant . . . ANNA DEAN BROWN . . . "Dee Dee" . . . Dramatic Club . . . Town Club . . . beach . . . Montreat transfer . . . MARY ELEANOR BROWN . . . "Buzz" . . . Commercial Club . . . Town Club . . . baseball . . . MARY THELMA BROWN . . . Town Club . . . Town Council . . . hates "blind dates" . . . ballet shoes . . . GLADYS CAMP . . . "Pug" . . . gum . . . I. R. C. . . . W. A. A. . . . friendly . . . social work . . . EVELYN CAMPBELL . . . Town Council . . . Home Economics Club . . . parties . . . sincere . . . MARY FRANCES CAMPBELL . . . "Fran" . . . Anderson College Players . . . Town Club . . . Commercial Club . . . theatre work . . . hates "red-hot" jazz . . . hopes to write short stories . . . SARA LEE CAMPBELL . . . Town Club . . . Commercial Club . . . examinations . . . quiet . . . HENRY LESTER CASTLEBERRY . . . "Hank" . . . Vice-President of Sophomore Class . . . Men's Chorus . . . "good morning" . . . hearty handshakes . . . BEATRICE CLAMP . . . "Bea" . . . clothes . . . photography . . . University of South Carolina . . . industrious . . . CAROL CLAYTON . . . "Manny" . . . Home Economics Club . . . likes mysteries . . . cracking knuckles . . . JEAN COX . . . "Coxie" . . . Editor of **Columns** . . . Student Council . . . Who's Who . . . President of I. R. C. . . . "fags" . . . bridal consultant . . . OLIVIA DACUS . . . "Dacus" . . . tennis . . . football players . . . "lap warmer" . . . speedy . . . JEAN DRENNON . . . "Drennon" . . . Phi Theta Kappa . . . "Yodler" Staff . . . Town Council . . . Buddy . . . bathing suit . . . Who's Who . . . lost "character" . . . ELIZABETH ERSKINE . . . "Lib" . . . Commercial Club . . . shorthand . . . basketball . . . pretty eyes . . . JUANITA FREDERICKS . . . "Nita" . . . Glee Club . . . Carnival Queen . . . "Yodler" Staff . . . cute . . . JEAN FUTCH . . . "Futch" . . . "Yodler" staff . . . **Columns** . . . Marshal . . . convertibles . . . horses . . . Commercial Club . . . ETHERLEEN GARRISON . . . Town Council . . . I. R. C. . . . President of Phi Theta Kappa . . . "Yodler" Staff . . . Erskine . . . emotions . . . MARY GILLENWATER . . . "Gilly" . . . President of Student Council . . . I. R. C. . . . Phi Theta Kappa . . . B. S. U. Council . . . Who's Who . . . "V. P. I." . . . MARY GILREATH . . . "not Gilly" . . . I. R. C. . . . Editor of "Yodler" . . . Student Council . . . Who's Who . . . B. S. U. Council . . . poetry . . . PATRICIA HADDEN . . . "Pat" . . . Furman transfer . . . Town Club . . . newspaper careerist . . . "Mrs." degree . . . friendly . . . GAYLE HALL . . . Montreat transfer . . . Glee Club . . . Dramatic Club . . . blond men . . . Harry . . . ELIZABETH HARBIN "Pudgy" . . . President of B. S. U. Council . . . Glee Club . . . Missionary work . . . doughnut salesman . . . MARGARET HENDRICKS . . . "Mart" . . . Commercial Club . . . Town Club . . . swimming . . . dislikes to hurry . . . LEORA HOOD . . . "Monk" . . . President of Sophomore Class . . . Alpha Pi Epsilon . . . Commercial Club . . . Student Council . . . basketball . . . Who's Who . . . MARY LOUISE HOOD . . . "Nick" . . . I. R. C. . . . Drama Club . . . tennis . . . radio . . . Jeckyll-Hyde . . . SARA ALICE HOOKER . . . "Chris" . . . sewing . . . "Butch" . . . wife . . . ring on her finger . . . VAREITA HUNT . . . Glee Club . . . Commercial Club . . . traveling . . . bowling . . . Furman . . . THOMAS JACKSON, JR. . . . "Tom" . . . Treasurer of Sophomore Class . . . Town Club . . . drama . . . football . . . business man . . . music . . . ROSINE JOHNS . . . "Johnnie" . . . Vice-President of B. S. U. Council . . . President of W. A. A. . . . post cards . . . "Gene" . . . ring that bell . . . Commercial Club Secretary-Treasurer . . . ELLENE JORDAN . . . "Lene" . . . Secretary of Sophomore Class . . . W. A. A. Treasurer . . . Commercial Club . . . Student Council . . . basketball . . . DOROTHY VIRGINIA KATES . . . "Dot" . . . Town Club . . . Commercial

"Thoughts Back To Thee Will Fly,"

Club . . . swimming . . . ELINOR KING . . . "Cookie" . . . Student Council . . . B. S. U. . . . Sports Editor **Columns** . . . tennis . . . church worker . . . quiet . . . HILDA MAE KING . . . "Skip" . . . President Alpha Phi Epsilon . . . W. A. A. Recorder . . . softball . . . Town Club . . . West Point . . . MARY ANN LAND . . . "Kitten" . . . Student Council . . . I. R. C. Treasurer . . . Phi Theta Kappa . . . "Yodler" . . . Who's Who . . . stewardess . . . FRANCES LOLLIS . . . "Lollis" . . . Associate Editor **Columns** . . . Student Council . . . Glee Club . . . Who's Who . . . piano artist . . . "Mo" . . . DORIS JEAN MARTIN . . . "D. J." . . . Town Club . . . Home Economics Club . . . Social Standards Board . . . "Nick" . . . LILLIAN MASSEY . . . Town Club . . . music . . . nursing . . . reading . . . softball . . . MARY ELOISE MATHESON . . . "Wease" . . . Commercial Club . . . typing . . . secretary . . . DOROTHY LOIS McGARVEY . . . "Ditta" . . . Glee Club . . . Commercial Club . . . Home Economics Club . . . rainy weather . . . swimming . . . "Buck" . . . DOROTHY McKEE . . . "Dot" . . . Town Club . . . basketball . . . teacher . . . gum chewing . . . SYBIL MOORE . . . "Sib" . . . Town Club . . . Commercial Club . . . swimming . . . holidays . . . secretary . . . JESSIE LEE MULL . . . "Lee" . . . Anderson College Players, Treasurer . . . Alpha Pi Epsilon . . . Town Club . . . friendly people . . . softball . . . secretary . . . GAIL NEWTON . . . "Newton" . . . Literary Editor **Columns** . . . I. R. C. . . . Cosmopolitan Club . . . photography . . . popcorn . . . museum work . . . RACHAEL OWEN . . . "Rach" . . . Town Club . . . Alpha Pi Epsilon, secretary . . . B. S. U. Council . . . Social Standards Board . . . dislikes sarcasm . . . stenographer . . . EVELYN GEORGIA PARASHO . . . "G. P." . . . Town Marshal . . . Alpha Pi Epsilon . . . Town Club . . . reading . . . bookkeeper . . . MARTHA PETTIGREW . . . "Mart" . . . Commercial Club . . . music . . . tennis . . . pitchers . . . stenographer . . . JUANITA POOLE . . . "Nita" . . . B. S. U. Council . . . Y. W. A. . . . sports . . . teach kindergarten . . . NELL ROSE PRICE . . . "Chick" . . . Secretary W. A. A. . . . movies . . . tennis . . . Furman . . . LOUIS PRUITT . . . "Luke" . . . Clemson transfer . . . Town Club . . . football . . . light opera . . . hates to get up in the morning . . . VIVIAN ROBINS . . . President Glee Club . . . B. S. U. Council . . . music . . . nursery school teacher . . . MYRTLE ROE . . . "Myrt" . . . Town Club . . . likes friendly people . . . softball . . . studying . . . ALICE SMITH . . . "Smitty" . . . quiet . . . W. A. A. music . . . movies . . . miniatures . . . EMMA JEAN SMITH . . . "E. J." . . . Town Club . . . Commercial Club . . . football . . . MARY JOHN STATHAKIS . . . President Home Economics Club . . . Phi Theta Kappa, Secretary . . . Town Club . . . Vice-President I. R. C. . . . Student Council . . . sewing . . . sociable . . . DOROTHY STEWART . . . "Dot" . . . Chopin . . . blonds . . . old-maid school teacher . . . VIVIAN TALLEY . . . "Butch" . . . Vice-President W. A. A. . . . Home Economics Club . . . Clemson . . . basketball . . . stewardess . . . NANCY TAYLOR . . . "Peanuts" . . . Drama Club . . . radio . . . dislikes pouting . . . teacher . . . CHARLES THOMPSON . . . "Charlie" . . . Town Club . . . Drama Club . . . likes girls with personality . . . going on (?) . . . RUBY THOMPSON . . . "Ruddy" . . . Town Club . . . ham and eggs . . . angora sweaters . . . perfume bottles . . . RACHEL THORNTON . . . "Georgia" . . . Cosmopolitan Club . . . volleyball . . . Bing Crosby . . . nurse . . . BETTY VAUGHN . . . "Shorty" . . . Commercial Club . . . **Columns** . . . Drama Club . . . tennis . . . music . . . JEAN VERMILLION . . . Glee Club . . . Town Club . . . Drama Club . . . bowling . . . friendly people . . . DOREEN WATSON . . . "Doodle" . . . Commercial Club . . . Y. W. A. . . . basketball . . . sunny weather . . . secretarial work . . . DOROTHY WILDER . . . "Dot" . . . President of Town Student Council . . . Drama Club . . . Town Club . . . Who's Who . . . dietitian . . . MARY REDA WILLIAMS . . . "Reda" . . . B. S. U. Council . . . Commercial Club . . . Chemistry . . . football . . . medical secretary . . . LILA WILLS . . . "Pep" . . . President Cosmopolitan Club . . . traveling . . . hockey . . . nurse . . . MRS. GUY WILSON . . . "Helen" . . . likes As . . . flowers . . . homemaker . . . LINDA WILSON . . . B. S. U. Council . . . Glee Club . . . flowers . . . basketball . . . Furman . . . ALICE YON . . . "Al" . . . Town Club . . . Saturday nights . . . big times.

PROPHECY

The Viewer,

St. Petersburg, Fla.,

May 5, 1972.

Livelihood,

Home, Alaska.

Dearest "Coxie":

Once again I am settled in my charming studio where I can reflect on my past week end.

Really, I was dreadfully sorry not to be able to see you at the reunion, but I suppose you are busy selling those Eskimos on the idea of formal weddings and modern homes. I heard recently that Alaska was becoming quite the place—so you shouldn't have too much trouble selling your goods.

However, I shall try to form a picture of our enlightening reunion at dear A. C.

I arrived at the train station about ten o'clock and who did I see but DORIS MARTIN still "waiting for the train to come in." Then I saw DOREEN WATSON sitting at the information desk. She is now making the reservations for the college girls and boys. When I finally collected all of my baggage SARA LEE CAMPBELL, Secretary of "Woman's Taxi & Co." hailed a cab for me. It was a toss up between ANNA DEAN BROWN and MYRTLE DEAN ROE who are both working for the company. I hopped in with Myrtle Dean Roe and gathered a little information about some of our other classmates. First, she told me all about HENRY CASTLEBERRY. He is now the head of the Psychology Department at Harvard University. Myrtle spoke with him a few weeks ago and he said that full credit goes to Miss Lucas, because he gained his success through her inspiring lectures on personality. MISS LUCAS is now teaching the important subject of observation to absent-minded professors at Columbia University. EMMA JEAN SMITH, she recalled, has made a fortune selling "Love Dreams," remember—those were the candies she made in "You Can't Take It With You." She also heard that DOROTHY McGARVEY was reading palms in Columbia.

By now we were driving up the entrance to A. C. "Coxie", you wouldn't recognize the Alma Mater. I just gasped. Before I could utter a word DR. DENMARK came down the steps and with that same smile welcomed me. I said goodbye and thanks to Myrtle Dean and hurried through the Columns with Dr. Denmark. There to open the door was DEAN ALICE YON. She was as friendly as ever. I no sooner stepped inside than MARY GILLENWATER ran up to me. It was so good to see her. I guess you've heard that she is the dean at the "Topsy School for Delinquent Girls." She's doing a fine job due to the experience she received at A. C.

MARY GILREATH came prancing down the hall and since she had been looking over the college it was decided that she would show me the rounds. By the way, she has been appointed editor of "False Comics." Now she'll have a little more to do other than writing pamphlets for the Salvation Army.

We started towards East Dorm and met ALICE SMITH. She is the housemother for the girls. We walked along the brightly lit corridor and entered a patio. From there we found ourselves outside and staring us in the face was a massive building of bricks. That I was told was the boys' dorm of which MRS. GUY WILSON was housemother. The boys' rooms were all done in a tailored style with twin beds of maple. All was spacious and clean. We walked through, coming again outside and onto a patio. Now in West Dorm, I went straight to room 203. It hadn't changed too much. The twin beds were of soft maple with a night table in between. In one corner was a maple bookcase with cabinet space below. Naturally, the new desk sets and covered chairs made the room look absolutely precious.

Before leaving West we took a side entrance and entered the infirmary. It was a little building all to itself. RACHAEL THORNTON was the R.N. in charge and she showed us about. Everything was up-to-date.

Being anxious to see the new gym and auditorium, we left Rachael with her few girls and ambled along.

You remember the radio station? Well, the gym is now right on the field in back of East. Visitors can park in the back of the radio lot and not clutter the street. The auditorium is right over the gym. Oh! The gym is out of this world. Downstairs is the swimming pool. On the same level are shower rooms done in glorious peach glow. Upstairs there are bowling alleys and a skating rink especially for the faculty. LILLIAN MASSEY is the gym teacher and she has a class called "How to Reduce in 99 Easy Lessons." Too bad there wasn't such a course when we went there. Remember how MISS BARNETT tried to reduce. I heard that she has the All-American baseball team—she raised them all herself, imagine. While I'm on the subject of the faculty of '47, I might mention that MISS PACE is now the advertising agent for "Convert's School of Misfits" and that MISS GATLIN is on Broadway. She is the head janitor of women at the Rockefeller Plaza. MISS JENNINGS is running a bicycle school, due to her past experience dealing with pedals. MISS TODD is teaching the boys at A. C. how to act with their superiors. That's about all I've gathered concerning our old faculty excepting the fact that MISS COPELAND is editor of the "Kiddies Weekly Magazine" and is enjoying her work immensely. On the top floor is the auditorium. There is an elevator for all visitors. The first thing that I saw was the red leather chapel seats. I walked behind the stage and who did I see but MARY ETTA and PHYLLIS BAILEY. They were giving the lights the once over. Mary Etta is working the lights at the Roxy Theater in New York, while Phyllis is helping with the props. Phyllis told me that she uses Mary Etta's little children for errand boys. I can picture Phyllis ordering them around, can't you?

I happened to gaze out of the side window and I noticed a small building protruding from the side. Mary informed me that that was the music studio, and that JEAN VERMILLION had taken Miss Culyer's place.

As it was nearing dinner time, Mary and I hustled back to wash up in the Town Club's room. While there I met CAROL CLAYTON who was primping a bit. She is happily married and just loves cooking for her family of five. OLIVIA DACUS popped in and announced that lunch would be served in ten minutes. Olivia is running an A & P in the up-to-date town of Dacusville.

Mary and I washed up and proceeded on our way. As we walked up the stairs we met MARY ELEANOR BROWN who told us that she was running a dancing school for old folks. Her motto is "Keep Trim with Brown."

LINDA WILSON met us as we walked into the dining hall. She is the dietitian. Mary and I were seated at the table with CARMEN AVERY, who is now running a travel bureau in New Orleans; GLADYS CAMP, the sampler at DOROTHY McKEE'S "Loud POP" gum factory; ELIZABETH HARBIN, Salvation Army's efficient doughnut seller; VIVIAN ROBINS, the singer of JEAN FUTCH'S new cartoon for Disney, Silent Sam—Theme: How to get the Most Out of Life by Keeping your Mouth Shut; and ELINOR KING who is the Secretary of the Lonely Heart's Club. This Lonely Heart's Club is composed of LEORA HOOD, President; BETTY VAUGHN, Vice-President; ELLENE JORDAN, Treasurer. Cookie told me that HILDA KING is their best customer. Our luncheon was very tempting. To begin we had tomato juice followed with fresh fruit salad, tea and cookies.

Leora announced we would have the afternoon to ourselves and that after supper there was to be a program.

Mary and I decided we would walk around town and see what was what.

As we left the dining room we met GEORGIA PARASHO who is teaching "doing what comes naturally." She told us that the old auditorium was now the secretarial department.

After getting our wraps we rushed off to catch the one-ten bus. Much to our surprise we found it waiting. LOUIS PRUITT was at the wheel. He said he makes a habit of waiting for the girls.

Town hadn't changed too much. MARY REDA WILLIAMS had enlarged Ponders so all the girls have a place to sit. We stopped in at the Anderson Creamery and found MARTHA PETTIGREW. She had added benches so all can rest their weary limbs. We also stopped at the Soda Shop and found GENEVA BROOKS making dates for the A. C. students. As we were walking along we met RACHAEL OWEN who is teaching

English at Girls' High. She told us that ALICE BAKER had been appointed telephone superintendent in Florence, S. C. I thought Baker had her fill of telephones at A. C. JEAN DRENNON passed by us in her new lucite car. Rachael told us that she had taken a blue ribbon for being Anderson's best henpecking wife. I asked Rachael if she had seen the exquisite portrait that SYBIL MOORE did of Miss Cronkhite. She said she hadn't, but mentioned that JESSIE LEE MULL had been one of Sybil's favorite models. Isn't that something? While we were gabbing TOM JACKSON came by and told us all about his new job and show. It seems that MARY ANN LAND and VIVIAN TALLEY have a roadhouse called "Bouncing Bessie's Barroom." Tom is the bartender, the bar consisting of cokes and pepsi. DOROTHY KATES is the dancer in Tom's "Hoochie Coochie" show. Mary and I promised Tom we would stop by if we had time. It seems that Anderson's younger set have a fine time there. No sooner did Tom leave us than did ETHERLEEN GARRISON join us. As you remember she has written the best seller of 1972, "Forever Anderson." She told us that JUANITA FREDERICK is now to be seen in "Gertie Finds Her Garter." Also she mentioned that MARGARET HENDERICKS is running a marriage bureau in Greenville; IRENE BELL is teaching cooking in the Columbia State Institution for the Mentally Incapacitated. I wonder if she is cooking with gas. Etherleen, looking at her timepiece and remembering her appointment—dashed away. Hearing a horn tooting behind we turned around and saw DOROTHY WILDER in her tattered beach wagon. Dot is writing pamphlets such as "How to Eat Spaghetti." After a fashion she mentioned that CHARLES THOMPSON has made a fortune selling an electric cotton picker to all Negroes on a nearby rubber plantation owned by ELOISE MATHESON. I heard some more Greenville news. It seems NANCY TAYLOR is teaching French as a side line to her married life. SARAH HOOKER is running a veterinary for horses and also is Ma Ascum on the radio—she's solving all of Greenville's problems. ROSINE JOHNS is head of the police force and enjoying her work. BEATRICE CLAMP is designing airline circulars and as a side line is working in the hangars.

Finally, we arrived at the college and after freshing up we went to supper. Linda had gone to special trouble to procure steaks for all of us. JUANITA POOLE and NELLE ROSE PRICE were sitting at my table. Juanita is playing the music for all of Mr. von Hasseln's Spanish classes, while Nelle Rose does the same with his French classes. Juanita also plays Chop Sticks to perfection. VARIETA HUNT turns the pages for both Juanita and Nelle Rose. Some combination, eh?

ELIZABETH ERSKINE, who is model for an eyeglass company stopped by to tell us about EVELYN CAMPBELL who has a fine position. She sneezes every Wednesday night on the Rinso program. Also MARY LOUISE HOOD is taking the part of little Alfred on the kiddies hour. I noticed that MARY STATHAKIS wasn't present and Elizabeth told me that she has taken the "Filly" over and all her little children run back and forth catering to the college gals. Nelle Rose asked if I'd seen LILA WILLS new book, "Short Cut to Studying." I'd heard about it, but as yet I haven't seen a copy.

Dessert was delicious—cholocate eclairs. I discovered on the way out a collection of hand-painted teacups. Upon inquiring I learned that MISS PRUITT had done these, this is her mainstay now.

We had an informal program in the auditorium. DOROTHY STEWART gave a lecture on married life, in which she is doing nicely; FRANCES LOLLIS currently starring at "Tomaine Tavern," played a bar from her latest number; RUBY THOMPSON spoke about her travels in Mexico; and YOURS TRULY showed a few of her slides on vitamins.

I glanced around and noticed PAT HADDEN wearing one of her creations. Those hats of hers are out of this world. GAYLE HALL was also modeling one of her styles. I'm going to have her design a dress for me as soon as we get back to St. Petersburg. MARY THELMA BROWN was wearing a pair of her "Comfort Shoes." They are fashioned after the old form of ballerina.

All was over about nine o'clock. Mary and I called a taxi and were whisked off to the station. Mary's needed a rest for so long, the Salvation Army certainly works its helpers.

I'll write you again soon. I just had to get this letter off to you as I knew how anxious you were to hear all about the reunion of the Class of '47.

As ever,

GAIL.

WILL

We, the Sophomores of 1947, residing at Anderson College, in the City of Anderson. County of Anderson, State of South Carolina, in the year of 1947, do make, publish, and declare the following for our last will and testament, hereby revoking all wills and codicils by us heretofore made:

I, **Carmen Avery,** leave my food supply to Carolyn Merritt—(not that she needs it.)

I, **Mary Etta Bailey,** leave my strong voice to Evelyn Gibson.

I, **Phyllis Bailey,** leave my good-looking figure to Violet Phillips.

I, **Alice Baker,** leave my ability in Physical Education to Dee Gates and Jackie Corr.

I, **Irene Bell,** leave my efficient command of West Dorm to Emily Brannen and Geneva Roberts.

I, **Geneva Brooks,** leave my fun-loving attitude to Crystal Whisenhunt and Carolyn Bowen.

I, **Anna Dean Brown,** leave my dark hair to Elizabeth and Helen Hoffman.

I, **Mary Eleanor Brown,** leave my ability to win friends and influence people to Ruth Waite and Yvette Quirly.

I, **Mary Thelma Brown,** leave my love for the basketball players to Myrtle Shepherd and Joyce Lambert.

I, **Gladys Camp,** leave my giggles and gum to Phyllis Magnano and Pat Ryan.

I, **Evelyn Campbell,** leave my blushing innocence to Virginia Cobb and Helen Lusk.

I, **Sara Lee Campbell,** leave my love for all classes to Robert Alexander and Frank Sutherland.

I, **Mary Frances Campbell,** leave my love for accounting to Becky Johnston and Katherine Kirkland.

I, **Henry L. Castleberry,** leave Doris Ellis with regret.

I, **Beatrice Clamp,** leave my writing ability to Anne Jacobs and June Anderson.

I, **Carol Clayton,** leave my optimism to Jake Hand and Julian Norris.

I, **Jean Cox,** leave my spelling ability, Old English, to Andra Frasher and Jerry Ashworth.

I, **Olivia Dacus,** leave my dynamic speech to Pat Podesta and Mitzi Kimpton.

I, **Jean Drennon,** leave my bathing suit from last year's Town Club show to Mary Beth Perry.

I, **Elizabeth Erskine,** leave my big brown eyes to Lorraine Thompson and Cynthia Dominick.

I, **Juanita Frederick,** leave my abundance of energy to "Boots" Garrett and Bill Chapman.

I, **Jean Futch,** leave my good-looking clothes to Jean Cobb and Peggy Groce.

I, **Etherleen Garrison,** leave my philosophy of love to Malcolm Dover. He knows all about it.

I, **Mary Gilreath,** leave my ability in French to Mable Lee Gambrell.

I, **Gayle Hall,** leave my numerous love letters to Jean Howell and Betty Ann Berry. Hope they can do as well.

I, **Pat Hadden,** leave my technique with men to Mildred Cooke and Jo Ann Ferguson.

I, **Elizabeth Harbin,** leave my love for Sociology to Frances Dent and Pat Charles.

I, **Margaret Hendricks,** leave my diamond ring—on my finger.

We, **Leora Hood, Betty Vaughn** and **Ellene Jordan,** leave our sign, Men Haters, to Janette Taylor, Virginia Street and Sylvia Best.

I, **Mary Louise Hood,** leave my bottle of peroxide to Jackie Fuller and Elizabeth Cornett.

I, **Sarah Hooker,** leave never to return.

I, **Varieta Hunt,** leave my curly locks to Mavis Manheim and Lillian Paysinger.

I, **Tom Jackson,** leave—isn't that enough

I, **Rosine Johns,** leave my mess call to Betty Kay White and Joan Smith.

I, **Dorothy Kates,** leave my beguiling winks to Joseph Walker and Wendell Norwood.

I, **Elinor King,** leave my sweet and quiet disposition to John Marianos knowing that he will take excellent care of it.

I, **Hilda King,** leave my hair-straightening oil to Betsy Leppert and Nan Leaphart.

We, **Mary Anne Land** and **Vivian Talley,** leave Carl and Bill (who were willed to us last year) to Sadie and Sarah Peeples.

I, **Doris Martin,** leave my speed on the cross-country team to Wesley Bruce and Mack Pruitt.

I, **Lillian Massey,** leave my coiffures to Barbara Ann Turner and Betty Jo Tinsley.

I, **Eloise Matheson,** leave my originality to Bonnie Jean Medlock and Bonnie Boyette.

I, **Dorothy McGarvey,** leave my collection of "Lady Macbeth Cosmetics" to Betty Katherine Skelton and Louise Moore.

I, **Dorothy McKee,** leave my extra weight to Martha Hammett and Barbara Jane Orr.

I, **Sybil Moore,** leave my diction to Una Lee Foster.

We, **Jessie Lee Mull, Rachael Owen** and **Georgia Parascho,** leave our positions in Alpha Pi Epsilon to anyone who thinks he can make the grade.

I, **Gail Newton,** leave my romance with Ray Ellis in Chemistry Lab to a host of people too numerous to mention.

I, **Martha Pettigrew,** leave my sincerity to Ray and Roy Holliday.

I, **Juanita Poole,** leave my dazzling smiles to the Ipana ads.

I, **Nell Rose Price,** leave my Charleston brogue to Clarice Hudson—as if she needed it.

I, **Louis Pruitt,** leave my love for hillbilly music to Barbara Tolly.

I, **Vivian Robbins,** leave my position in the Glee Club to Iris Burton and Ginger Powell.

I, **Myrtle Dean Roe,** leave my prolific use of psychological terminology to Cecil Martin and Charles Bracken.

I, **Alice Smith,** leave my practice room to any sucker.

I, **Emma Jean Smith,** leave my come-hither look to any Freshman who thinks they need it. (The line form to the right.)

I, **Mary Stathakis,** leave my love for Home Economics to Lewis Acker and Claude Hightower.

I, **Dorothy Stewart,** leave Geneva Brooks, Irene Bell and Olivia Dacus with regret. Ha, ha!

I, **Nancy Taylor,** leave my patience to Martha Lee Burdette.

I, **Ruby Thompson,** leave for West Virginia. Hurrah!

I, **Charles Thompson,** leave with Tom and Henry and Louis.

I, **Rachael Thornton,** leave my Citadel boy friend to anyone smart enough to get him at the next B. S. U. convention.

I, **Jean Vermillion,** leave—trying not to take too many boys with me.

I, **Doreen Watson,** leave my Clemson cadets to Peggy Chastain and Catherine Linder.

I, **Dorothy Wilder,** leave my love for English Literature to the unfortunate 1948 Sophomores.

We, **Mary Reda Williams** and **Linda Wilson,** leave together.

I, **Lila Wills,** leave my ability in the three Rs to Anne Cauble.

I, **Mrs. Guy Wilson,** leave my langorous looks to Ed Coleman and Reid Parker. Please don't tell my husband.

I, **Alice Yon,** leave my Varga-Girl figure to Janice Wilson and Frances Godley.

We, **Mary Gillenwater** and **Frances Lollis,** being of sound mind and sane body, do hereby make known that this day we do venture into the unknown in quest of our "lost reputations." Should we at any time stumble upon them, it is our desire, unless otherwise tempted, to present them to the next President and Sophomore Representative of the Resident Council.

IN WITNESS WHEREOF, we have hereunto affixed our collective signature.

(Signed) THE SOPHOMORES OF 1947.

X
(Their Mark)

ATTESTING WITNESSES:

Kilroy,

The Big Three,

The Doughnut Man.

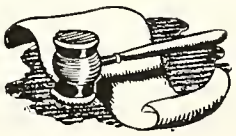

DENT, BRACKEN, BOLT, ELLIS, BEST

FRESHMAN CLASS OFFICERS

HUTTO, BRACKEN

BRUCE

DORIS ELLIS	President
CHARLES BRACKEN	Vice-President
SYLVIA BEST	Secretary
DOROTHY J. BOLT	Treasurer
FRANCES DENT	Marshal
JOHN MARIANOS	Marshal
MISS ELIZABETH BRUCE	Sponsor
JOE BRACKEN	Mascot
WINKIE HUTTO	Mascot

The FRESHMAN CLASS

Tuesday, the 17th of September was the fatal day . . . getting lost . . . rules . . . dates!!! . . . the unknown course . . . Dean's office . . . hotdogs (?) . . . talent night . . . orientation! . . . aching legs . . . "October, October" . . . heart-to-heart talks . . . Crook banquet . . . doughnuts . . . getting ready for the Sophomore reception . . . helping the Sophomores . . . December parties . . . yule logs . . . New Year's resolutions . . . exams . . . we don't worry . . . much!!! . . . new CollegiAnnes . . . Founder's Day . . . Spring vacation . . . long walks in the afternoon . . . hen sessions . . . elections . . . "forgetting" studies . . . rushing for the bus . . . Miss Cronkhite presenting her students in recitals . . . daisies . . . Sophomores elect.

FRESHMEN

LEWIS ACKER
RUFUS ALTMAN
BOBBIE ANDERS
JUNE ANDERSON

GERALDINE ASHWORTH
ELIZABETH BAGWELL
JANELLE BANNISTER
WILLIAM BARR

BETTY BARTON
HAROLD BEARD
VIOLA BELL
BETTY ANN BERRY

SYLVIA BEST
BETTY BOLT
DOROTHY JEAN BOLT
ALICE BOWEN

BONNIE BOYETTE
CHARLES BRACKEN
EMILY BRANNEN
DORIS BROWN

WESLEY BRUCE
THOMAS BRUCE
CECIL BUCHANAN
MARTHA LEE BURDETTE

FRESHMEN

IRIS BURTON
JOAN CAMPBELL
JANE CANON
MARY CAPELL

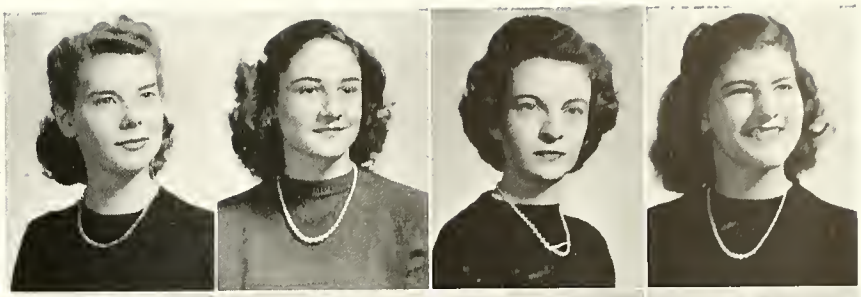

LUCILLE CATLIN
ANNE CAUBLE
ALDEAN CHAMBLEE
MARY JANE CHARLES

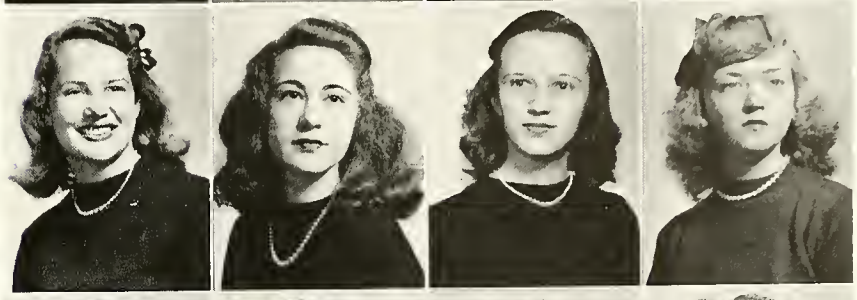

NANCY CHATHAM
JEAN COBB
VIRGINIA COBB
EDITH COKER

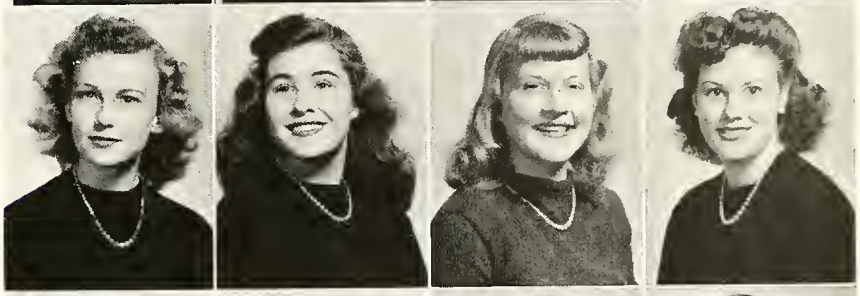

JOSEPH COLEMAN, JR.
ELIZABETH ANN CORNETT
JACQUELINE CORR
FRANCES DENT

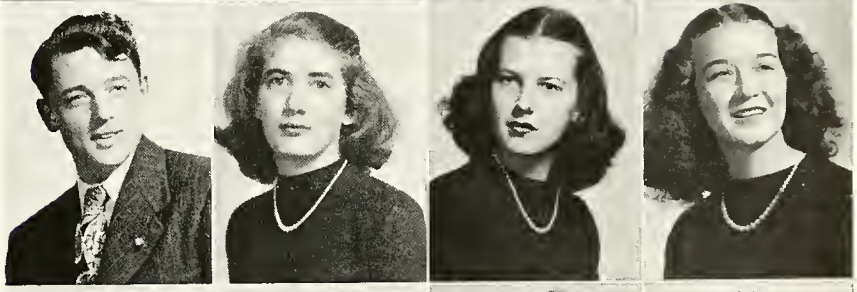

CYNTHIA DOMINICK
MALCOLM DOVER
CATHERINE DUNCAN
DORIS ELLIS

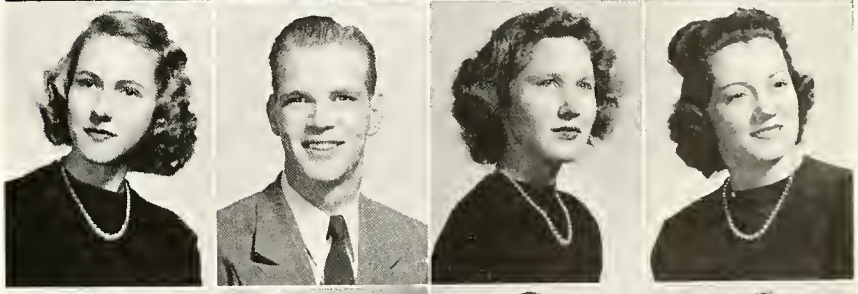

RAY ELLIS
EDNA ELLISON
JO ANNE FERGUSON
UNA LEE FOSTER

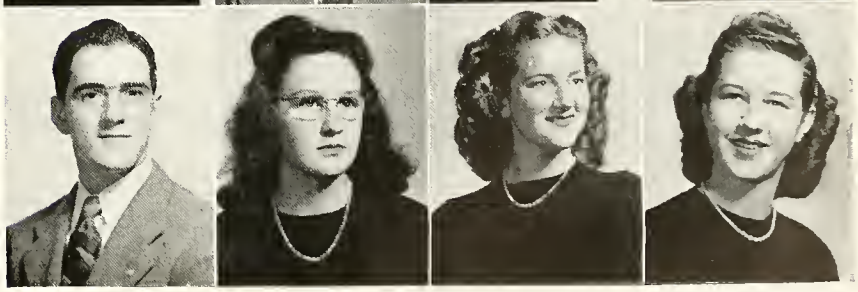

FRESHMEN

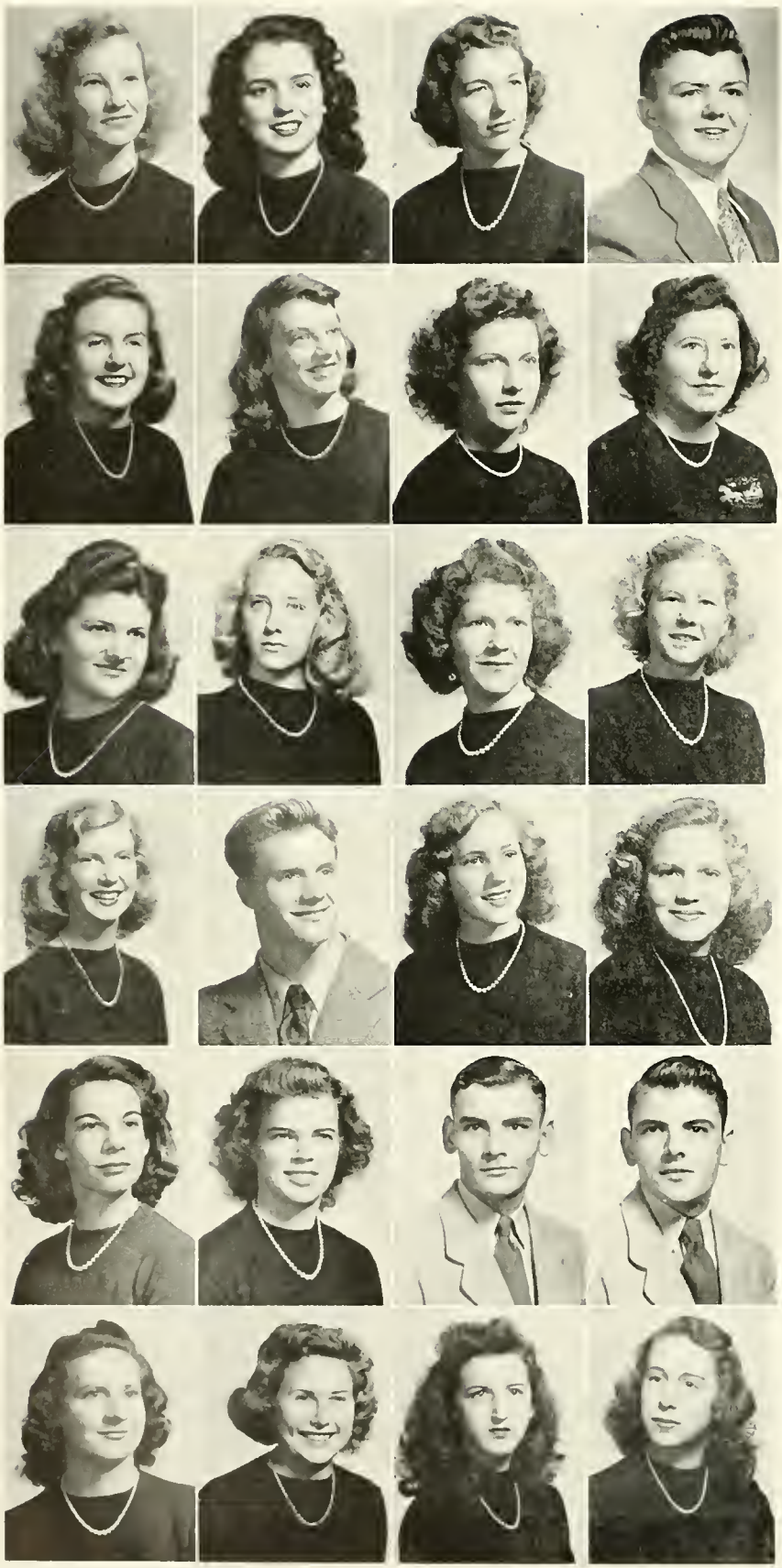

AUDRA FRASHER
JACKIE FULLER
MABLE LEE GAMBRELL
EDWARD GARRETT

EDITH GATES
EVELYN GIBSON
ANNIE LOU GILCHRIST
FRANCES GODLEY

GRACE GRAHAM
BOBBIE GRANTLAND
MARGARET JEAN GROCE
HAZEL HALL

MARTHA HAMMETT
CHARLES HART
ELIZABETH HOFFMAN
HELEN HOFFMAN

HENRIETTA HOLCOMBE
PATRICIA HOLLAND
RAY HOLLIDAY
ROY HOLLIDAY

OPAL HOPKINS
JEAN HOWELL
CLARICE HUDSON
ANNE JACOBS

FRESHMEN

CAREY JESSUP
DORIS JOHNSON
REBECCA JOHNSTON
JO ANN KENNEDY

JACK KILGORE
LUCILLE KIMPTON
KATHERINE KIRKLAND
JOYCE LAMBERT

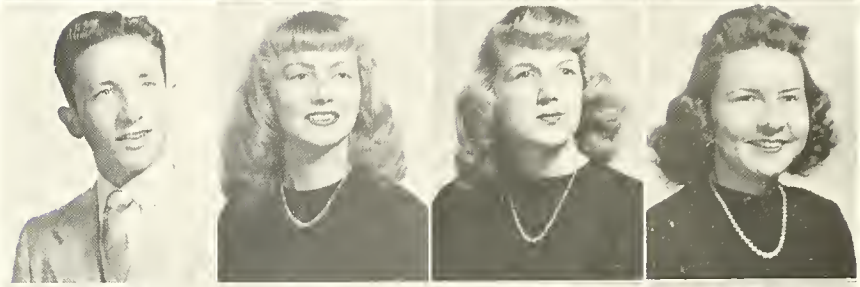

DOROTHY LATHAM
MURRELL LAWSON
NAN LEAPHART
ELIZABETH ANN LEPPERT

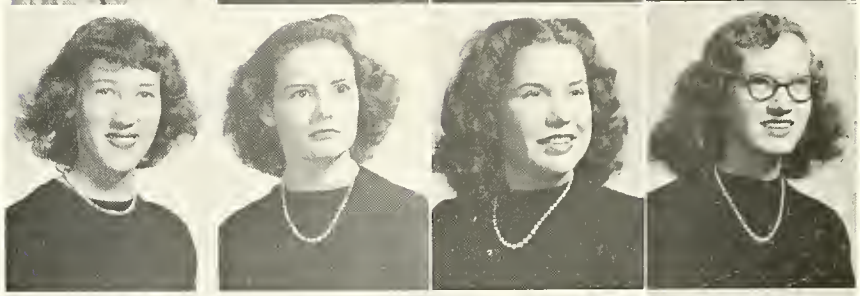

CATHERINE LINDER
HELEN LUSK
PHYLLIS MAGNANO
MAVIS MANHEIM

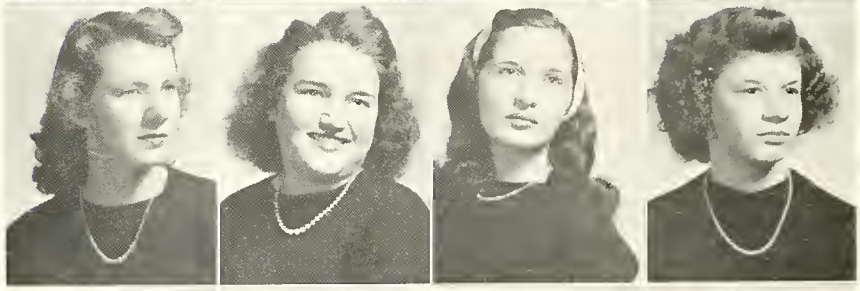

CATHERINE MARTIN
WALLACE MARTIN
FRANKIE MATHESON
IBERIA McCARLERY

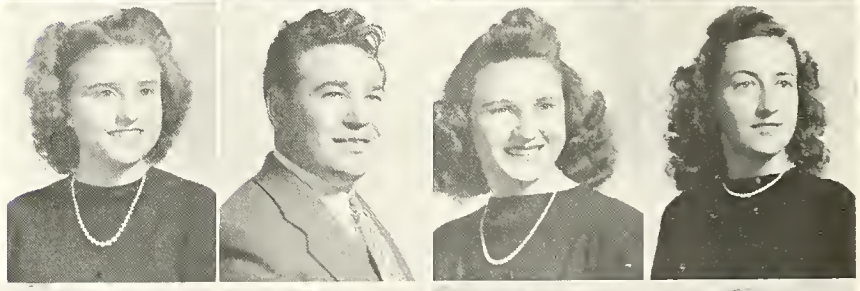

FLORENCE McINTYRE
WILTON McGEE
BONNIE JEAN MEDLOCK
CAROLYN MERRITT

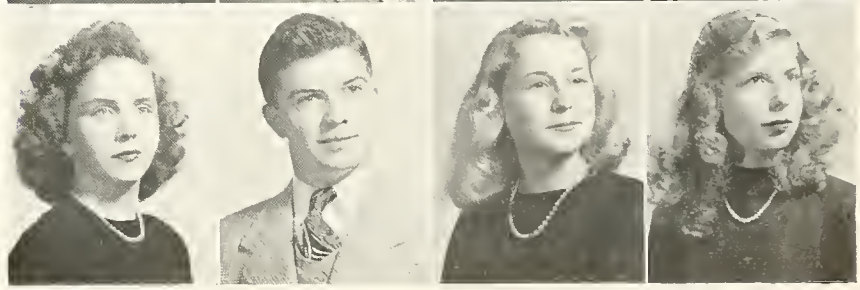

FRESHMEN

MARY ELIZABETH MILLER
HENRY MOORE, JR.
LOUISE MOORE
WENDELL NORWOOD

BARBARA ORR
ZOA OWENS
REID PARKER
LILLIAN PAYSINGER

SADIE PEEPLES
SARAH PEEPLES
MARY BETH PERRY
VIOLET PHILLIPS

PATRICIA PODESTA
VIRGINIA POWELL
EDNA MAE REAVES
GENEVA ROBERTS

PATRICIA RYAN
MARTHA SANDEMAN
JANE SHELOR
BETTY KATHERINE SHELTON

MYRTLE SHEPHERD
BETTY SHIRLEY
BARBARA SKELTON
BETTY JEAN SMITH

FRESHMEN

ELEANOR SMITH
JOAN SMITH
MARGARET ANN SMITH
VIRGINIA STREET

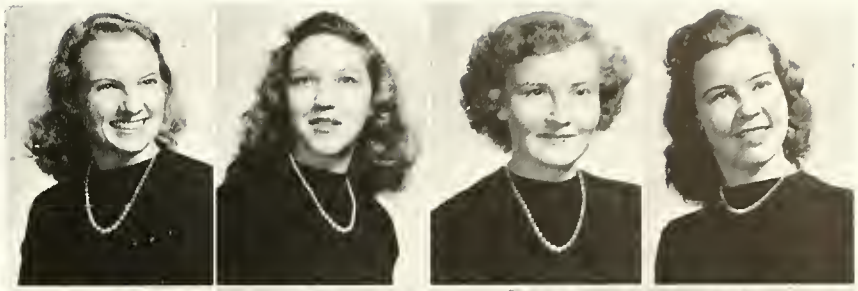

FRANK SUTHERLAND
ELLA MAE TANNER
BETTY JO TAYLOR
JANETTE TAYLOR

FRANCES TEASLEY
CHARLES TERRY
LORRAINE THOMPSON
CHARLES THRIFT

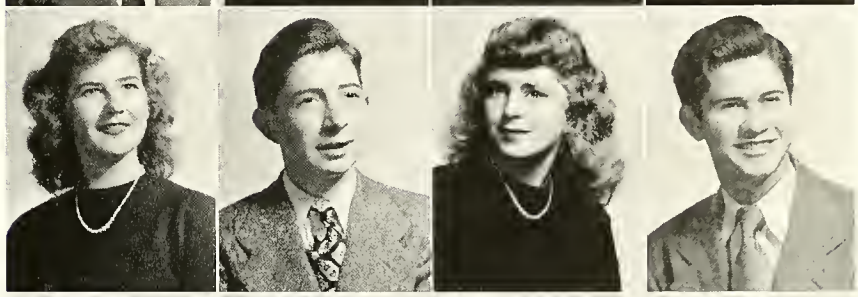

BARBARA TOLLY
BARBARA ANN TURNER
JANE VOGLER
RUTH WAITE

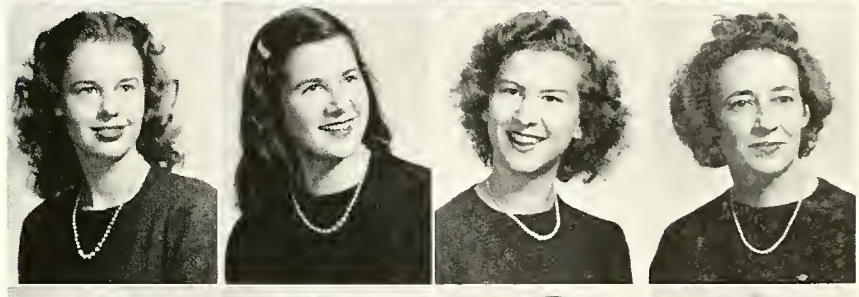

JOSEPH E. WALKER
LOUISE WATSON
CRYSTAL WHISENHUNT
BETTY KAY WHITE

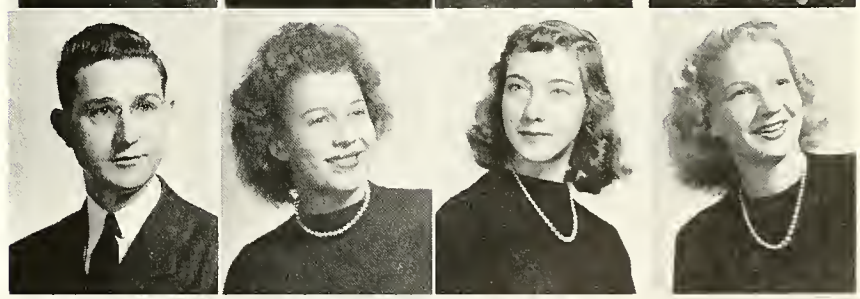

ELIZABETH WHITFIELD
JOYCE WILLARD
JANIS WILSON

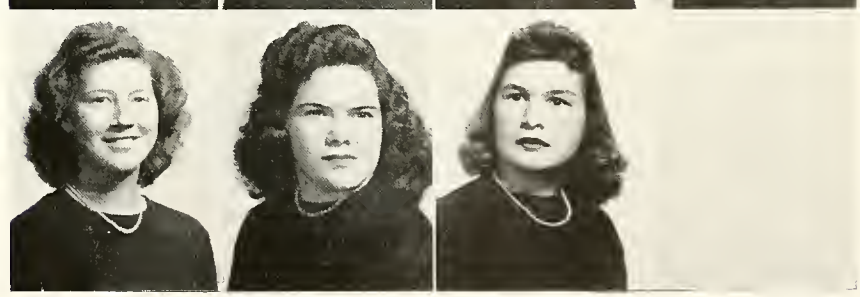

MANCHESTER, TRUMBO, VANCE, HENDLEY, COTHRAN

CASTLEBERRY

BURRELL

HIGH SCHOOL OFFICERS

ROSALYNN VANCE	President
CHARLOTTE HENDLEY	Vice-President
DOROTHY COTHRAN	Secretary
JEAN TRUMBO	Treasurer
SANDRA MANCHESTER	Marshal
MISS EVELYN BURRELL	Sponsor
JACQUELINE CASTLEBERRY	Mascot

The SENIOR CLASS

CAROLYN BACON
JAMES LOVERN
MARY LOU MORANT

DOROTHY JUNE COTHRAN
MARY WARDLAW McLANE
MARTHA OTEY
JO ANN STIBER

NINA COURTENAY
HARRY McMAHAN
FLORENCE ROGERS
ROSALYNN VANCE

ANN HOLMAN
LOIS MILLER
SYDERAS ROSS

SHIRLEY KALB
MARIAN MILLER
LORAINE SHORE

The JUNIOR CLASS

JEAN COTHRAN
CHARLOTTE HENDLEY

ELLA DENNY
BETTY LOCKE
NANCY SIMONDS

ELIZABETH DUNCAN
SANDRA MANCHESTER
JEAN TRUMBO

ANN EMERSON
THELMA RYAN
VIVIAN WELTER

NANCYE FISH
JOAN SHAFER

TWO SOPHOMORES

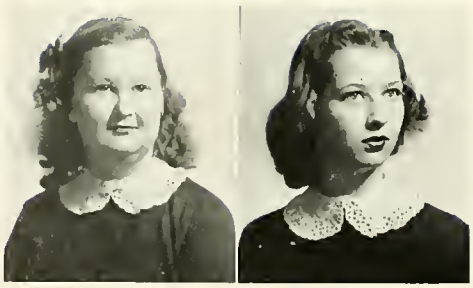

CAROLYN BOWEN

GABRIELLE JENKINS

A WORD ABOUT THE SENIORS

CAROLYN BACON . . . "Carol" . . . Cosmopolitan Club . . . Home Economics Club . . . Senior Superlative . . . likes walking in the rain . . . campus! . . . wants to be happy. DOROTHY BOYNTON . . . "Woman" . . . horseback riding . . . ring on her finger . . . Annapolis . . . housewife. DOROTHY COTHRAN . . . "Dottie" . . . Secretary of Senior Class . . . Drama Club . . . Senior Superlative . . . Mice! . . . stewardess. NINA COURTNEY . . . swimming . . . Georgia Tech . . . cute men! . . . Clemson . . . artist. SHIRLEY JEANETTE KALB . . . "Shirl" . . . Cosmopolitan Club . . . Don . . . swimming . . . laboratory technician. JAMES LOVERN . . . "Jim" . . . Town Club . . . dancing . . . dislikes hillbilly music . . . basketball. MARY WARDLAW McLANE . . . "Claney" . . . basketball . . . radio . . . sweet . . . attractive. LOIS MILLER . . . "Lo" . . . Student Council . . . Cosmopolitan Club . . . Senior Superlative . . . sports (?). MARIAN ELIZABETH MILLER . . . "Rebel" . . . Drama Club . . . Bill . . . sleeping . . . big hopes. MARY LOU MORANT . . . "Lupie" . . . Cosmopolitan Club . . . Clemson . . . tennis . . . blondie. MARTHA OTEY . . . "Nannie" . . . Glee Club . . . Drama Club . . . basketball . . . "home." FLORENCE ROGERS . . . "Flo" . . . Cosmopolitan Club . . . basketball . . . witty . . . housewife. SYDERAS ROSS . . . "Deri" . . . piano . . . boys . . . teacher . . . gadabout. LORAINE SHORE . . . "Lucky" . . . Town Club . . . likes A. C. girls . . . cheerleader . . . lawyer. JO ANN STIBER . . . "Pumpkin" . . . Cosmopolitan Club . . . horses . . . sunsets . . . ensign. ROSALYNN VANCE . . . "Lynn" . . . oldtimer . . . President of Senior Class . . . Drama Club . . . Senior Superlative . . . huge men . . . medical secretary.

All decked out . . . Could this be? . . . Little mascot . . . Carefree

ROSALYNN VANCE
Most Attractive

SEN

SUPERL

CAROLYN BACON
Friendliest

DOROTHY COTHRON
Most Versatile

IOR ATIVES

LOIS MILLER
Most Athletic

ACTIVITIES

BAPTIST STUDENT

WILDER, STREET, HARBIN, BAKER, WILLIAMS, WILSON, DRENNON, KING, GILREATH, GILLENWATER, ROBINS

BAPTIST STUDENT UNION OFFICERS

ELIZABETH HARBIN	President
LINDA WILSON	Enlistment Vice-President
ROSINE JOHNS	Social Vice-President
VIVIAN ROBINS	Devotional Vice-President
ELINOR KING	Secretary-Treasurer
VIRGINIA STREET	Business Manager
MARY GILREATH	Reporter, Magazine Representative
ALICE BAKER	Sunday School Representative
JEAN DRENNON	Baptist Training Union Representative
MARY REDA WILLIAMS	Y. W. A. Representative
DOROTHY WILDER	Methodist Representative
MARY GILLENWATER	Student Government Representative
MISS SALLY CLINKSCALES	Advisor

UNION COUNCIL

Magazine Campaign

The Baptist Student Union serves as a strong link between the church and the college students. A student becomes a member of it when she or he joins a church in the college center, a Sunday School, Training Union, Y. W. A. or any other recognized unit or organization. Morning watch, interesting chapel programs, monthly Y. W. A. meetings, sunshine sister week, and wholesome entertainment are the principal features of the B. S. U. At state and southwide rituals and conventions there is an opportunity of meeting fellow students from other campuses.

"Morning Watch"

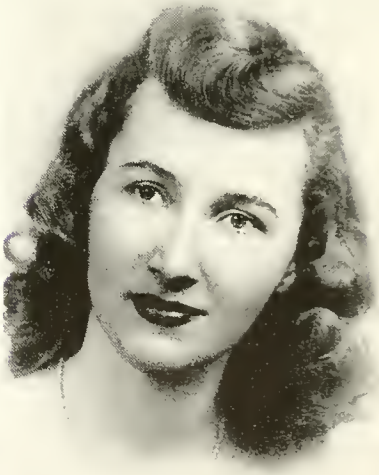

CLINKSCALES

STUDENT GOVERN

OFFICERS

MARY GILLENWATER	President
MARY GILREATH	Vice-President
MARY ANN LAND	Secretary
JEAN COX	Treasurer
IRENE BELL	House President of West
LEORA HOOD	House President of East
FRANCES LOLLIS	Sophomore Representative
ELINOR KING	Sophomore Representative
LOIS MILLER	High School Representative
ELLENE JORDAN	Fire Chief

MENT ASSOCIATION

OFFICERS

DOROTHY WILDER	President
ETHERLEEN GARRISON	Vice-President
JEAN DRENNON	Secretary
MARY STATHAKIS	Treasurer
MARY THELMA BROWN	Sophomore Representative
EVELYN CAMPBELL	Sophomore Representative

CollegiAnnes

The students who are of the Honor System at Anderson College are called CollegiAnnes and Collegians. Their responsibilities are greater than those students under Student Government only. Upon induction each signs a pledge stating that he will carry out to the best of his ability the highest ideals of Anderson College also striving for a high ethical level of living. The picture on this page is typical of the impressive induction service.

PHI THETA KAPPA

LAND, STATHAKIS, DRENNON, GILLENWATER, GARRISON

OFFICERS

ETHERLEEN GARRISON	President
MARY GILLENWATER	Vice-President
MARY STATHAKIS	Secretary
JEAN DRENNON	Treasurer
MISS KATHRYN COPELAND	Sponsor

MEMBERS

Jean Drennon — Mary Gillenwater
Etherleen Garrison — Mary Anne Land
Mary Stathakis

Phi Theta Kappa is a national honorary scholastic fraternity among junior colleges. Beta Pi is the name of the local chapter at Anderson College. To be eligible to receive a bid from Phi Theta Kappa a student must be enrolled in a liberal arts course and must rank in the upper ten per cent. of the class. The aim of the organization is to promote scholarship, develop character, and cultivate friendship among the students.

COPELAND

ALPHA PI EPSILON

OWEN, KING, BELL, HOOD, MULL, PARASHO

OFFICERS

HILDA KING	President
LEORA HOOD	Vice-President
RACHAEL OWEN	Secretary
GEORGIA PARASHO	Treasurer
JESSIE LEE MULL	Social Chairman
IRENE BELL	Business Executive
MISS MARY MAJOR BURRISS	Sponsor

BURRISS

Alpha Pi Epsilon is a national honorary society for students displaying superior achievement in Secretarial Science. The purpose of the society is to stimulate an active interest in secretarial subjects and vocations; to fasten and promote a high standard of achievement in scholarship; to keep alive the highest ideals in this field of work. The Sigma Chapter, organized at Anderson College in May, 1941, is the only chapter of this national organization in South Carolina. Membership in this society is restricted to students of superior scholarship, personality, and character.

INTERNATIONAL RELATIONS CLUB

STATHAKIS, LAND, GILLENWATER, GILREATH, COX, GARRISON

OFFICERS

JEAN COX	President
MARY STATHAKIS	Vice-President
ETHERLEEN GARRISON	Secretary
MARY ANNE LAND	Treasurer
MARY GILLENWATER	Program Chairman

MEMBERS

Gladys Camp	Mary Gilreath
Jean Cox	Mary Louise Hood
Etherleen Garrison	Mary Anne Land
Mary Gillenwater	Gail Newton
Mary Stathakis	

The International Relations Club of Anderson College is a charter member of the Southern Association and regularly sends representatives to its meetings. The membership is made up of students who are especially interested in history and international relations. A student, to be eligible, must have an average of A in Social Science subjects and an average of B in all other subjects. Its meetings are held on the second Tuesdays of each month when members come together for discussions and for programs about current events.

von Hasseln

DELTA PSI OMEGA

M. E. BAILEY, P. BAILEY, KIMPTON, PODESTA

GATLIN

OFFICERS

LUCILLE KIMPTON	President
PHYLLIS BAILEY	Vice-President
PAT PODESTA	Secretary-Treasurer
MISS SARA GATLIN	Sponsor

MEMBERS

Mary Etta Bailey	Lucille Kimpton
Phyllis Bailey	Pat Podesta

In January, 1946, Anderson College was granted a charter by the Grand Cast of Delta Psi Omega, national honorary dramatic fraternity. This organization, which corresponds to Alpha Psi Omega in four-year colleges, is composed of those girls who have excelled in some phase of play production.

To wear the pin of Delta Psi is the highest honor attainable in the dramatic activities of the college.

"CHARITY BEGINS"

HOME ECONOMICS CLUB

PODESTA, VANCE, STATHAKIS, TINSLEY

OFFICERS

MARY STATHAKIS	President
PAT PODESTA	Vice-President
ROSALYNN VANCE	Secretary
BETTY JO TINSLEY	Treasurer
MISS SALLY CLINKSCALES	Sponsor

MEMBERS

Carolyn Bacon
Doris Brown
Frances Dent
Catherine Martin
Zoa Owens
Thelma Ryan
Margaret Smith
Rosalynn Vance
Libby Bagwell
Evelyn Campbell
Edna Lee Ellison
Doris Martin
Lillian Paysinger
Syderas Ross
Jean Trumbo
Dorothy Wilder
Carolyn Bowen
Carol Clayton
Grace Graham
Iberia McCarley
Patricia Podesta
Nancy Simonds
Betty Jo Tinsley
Elizabeth Whitfield
Martha Lee Burdette
Jean Cox
Bonnie Medlock
Florence McIntyre
Violet Phillip
Mary Stathakis
Vivian Talley
Crystal Whisenhunt

The Doddridge Home Economics Club is eager to help college students who are interested in this field develop initiative, leadership, and professional pride. This club named after the first home economics teacher at Anderson College is affiliated with the American Home Economics Association. In the fall of 1946, this club was organized and now has a well-balanced program of activities consisting of educational, social, and professional value. Being an interested and wide-awake group it seeks to serve the school as well as the home and community.

GLEE CLUB

ROBINS, WILSON, LOLLIS, HOOD

CULYER

OFFICERS

VIVIAN ROBINS	President
MARY LOUISE HOOD	Vice-President
LINDA WILSON	Business Manager
KATHARINE CULYER	Director
FRANCES LOLLIS	Accompanist

THE CHORUS

FIRST SOPRANO
June Anderson
Libbie Cornett
Nancy Fish
Audra Frasher
Gayle Hall
Charlotte Hendley
Rebecca Johnston
Sandra Manchester
Virginia Powell
Vivian Robins
Syderas Ross
Joan Shafer
Betty Shelton
Janette Taylor
Lorraine Thompson

SECOND SOPRANO
Carolyn Bacon
Jean Cobb
Doris Ellis
Elizabeth Harbin
Joyce Lambert
Frances Lollis
Martha Ann Otey
Virginia Street
Ella Mae Tanner
Linda Wilson

ALTO
Evelyn Burrell
Iris Burton
Mary Louise Hood
Varieta Hunt
Dorothy McGarvey
Nan Leaphart
Jean Vermillion

"MIRRAGE OF FIGARO"

COMMERCIAL CLUB

BELL, JOHNS, WILLIAMS, HOOD

OFFICERS

IRENE BELL	President
LEORA HOOD	Vice-President
ROSINE JOHNS	Secretary-Treasurer
MISS MARY MAJOR BURRISS	Sponsor

MEMBERS

Clarice Hudson	Rosine Johns	Mary Reda Williams
Sybil Moore	Irene Bell	Martha Pettigrew
Geraldine Ashworth	Barbara Tolly	Louise Watson
Jessie Lee Mull	Geneva Brooks	Jo Ann Furgeson
Leora Hood	Varieta Hunt	Dorothy McGarvey
Georgia Parasho	Jane Canon	Helen Lusk

Striving to develop higher standards among secretarial students, the Commercial Club holds monthly meetings to discuss problems related to the commercial field. Its members are composed of those students enrolled in the Commercial Department.

ANDERSON COLLEGE PLAYERS

MULL, BAILEY, COX, PODESTA, VANCE, BAILEY, KIMPTON

OFFICERS

MARY ETTA BAILEY	President
PHYLLIS BAILEY	Vice-President
JEAN COX	Secretary
JESSIE LEE MULL	Treasurer
PAT PODESTA	Business Manager
MITZI KIMPTON	House Manager
ROSALYNN VANCE	Stage Manager
MISS SARA GATLIN	Sponsor

MEMBERS

Mary Etta Bailey
Phyllis Mae Bailey
Jean Cox
Juanita Frederick
Mary Louise Hood
Mitzi Kimpton
Frances Lollis
Jessie Lee Mull
Betty Jo Tinsley
Pat Podesta
Nancy Taylor
Rosalynn Vance
Ann Holman

The purpose of The Anderson College Players is to develop dramatic talent, and to provide cultural and enjoyable entertainment by presenting good dramatic programs and plays. Students who are skilled in staging, lighting, make up, and costuming, as well as in stage performance, are invited to join this organization.

COSMOPOLITAN CLUB

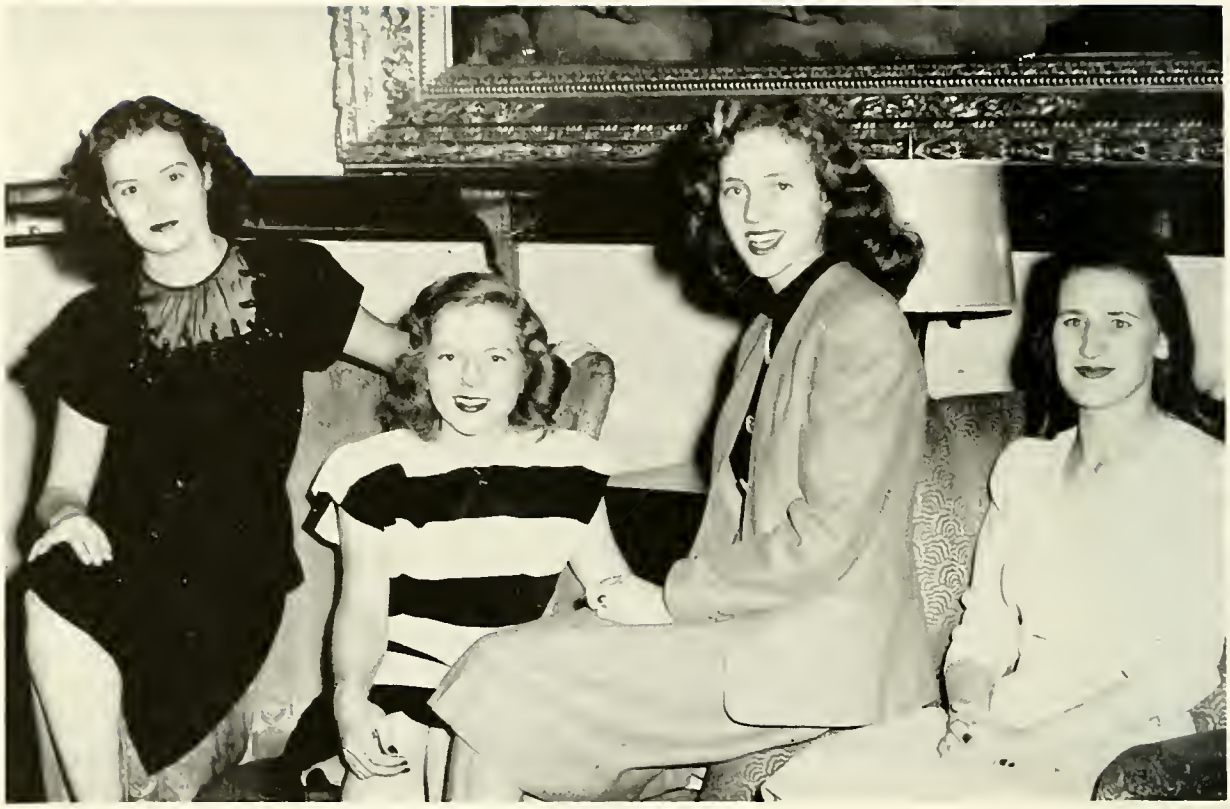

LAWSON, JESSUP, HOFFMAN, WILLS

OFFICERS

LILA WILLS	President
MURRELL LAWSON	Vice-President
CAREY JESSUP	Secretary
ELIZABETH HOFFMAN	Treasurer
MISS CAMILLA BARNETT	Sponsor

The Cosmopolitan Club is formed by the out-of-state girls. Monthly meetings are held at which time the various states are presented in programs given by the students. Some of the activities of the club include theater parties, picnics and tours.

Sixteen states are represented in the college enrollment: Georgia leading with 17, Florida having 10, New York presenting six, and Massachusetts sustaining with five; also various members from Connecticut, Indiana, Missouri, Maryland, New Jersey, North Carolina, Ohio, Pennsylvania, West Virginia and Virginia.

TOWN CLUB

"Hail, hail, the gang's all here . . ."

"Doing what comes naturally . . ."

"Nothing could be finer . . ."

TOWN

"Are there anymore at home like you? . . ."

"For sentimental reasons . . ."

"You're the apple of my eye . . ."

CLUB

"Waitin' for my life to begin . . ."

"Open up that new deck of Bicycles . . ."

"Hit the road . . ."

TOWN

"Three little maids from school are we . . . "

"Lazybones,
loafing all the day . . . "

"School days, school days . . . "

CLUB

"I'll be seeing you in all the old familiar places . . ."

"An hour never passes . . ."

"After the crowd's gone home . . ."

TOWN

"Coming for to carry me home . . . "

"Come on and hear, come on and hear . . . "

"Seems like old times . . . "

CLUB

"Don't mess with Mr. In-Between . . ."

"There's a lot you're liable to be missin' . . ."

"While our hearts are yearning . . ."

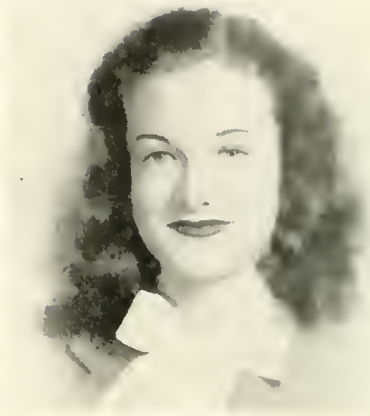

MISS RUBY COOK
Associate Advisor

ETHERLEEN GARRISON
Associate Editor

MITZI KIMPTON
Feature Editor

RUTH WAITE
News Editor

MARY GILREATH
Editor

The

MISS JUANITA DAVIS
Business Advisor

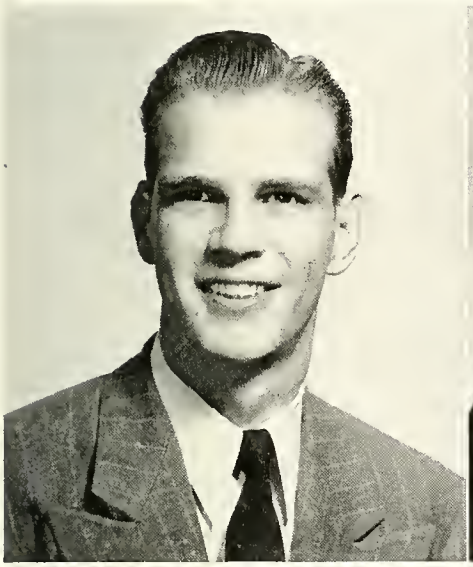

MALCOM DOVER
Sports Editor

JEAN DRENNON
Business Manager

MARY LOUISE HOOD
Circulating Manager

Yodler

KATHRYN COPELAND
Faculty Advisor

JEAN COX
Editor

The

FRANCES LOLLIS
Associate Editor

GAIL NEWTON
Literary Editor

JEAN FUTCH
Art Editor

ELINOR KING
Sports Editor

MARY STATHAKIS
Advertising Manager

BETTY VAUGHN
Business Manager

Columns

ASSISTANTS

Jo Anne Ferguson
Edith Gates
Helen Lusk
Varieta Hunt
Betty Ann Berry

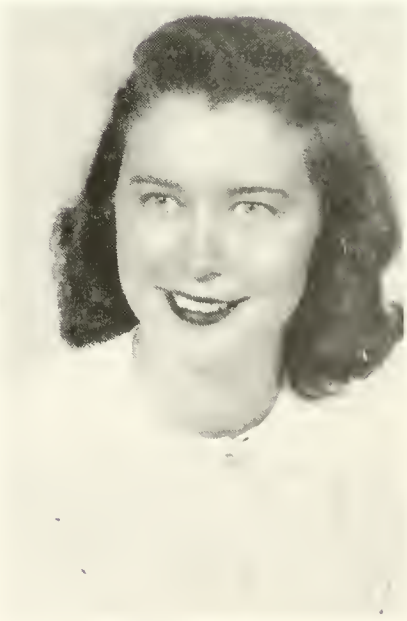

CYNTHIA TODD
Faculty Advisor

FEATURES

PROUDLY WE PRESENT THESE OUTSTANDING PERSONALITIES WHO HAVE SHOWN THEMSELVES WORTHY OF RECOGNITION.

HIGHEST IN FRIENDSHIP, HONOR, LEADERSHIP, AND UNSELFISH SPIRIT, THEY GAVE OF THEMSELVES UNSTINTINGLY IN EVERYDAY LIVING.

JEAN COX

WHO'S

JEAN DRENNON

WHO

MARY GILLENWATER

WHO'S

MARY GILREATH

WHO

MARY ANNE LAND

WHO'S

LEORA HOOD

WHO

FRANCES LOLLIS

WHO'S

DOROTHY WILDER

WHO

FRANCES LOLLIS

May Queen

MAY DAY

Seated: DOROTHY KATES, DOROTHY WILDER, ELLENE JORDAN, PATRICIA HADDEN. Standing: GAYLE HALL, JUANITA FREDERICK, LEORA HOOD, MARY GILLENWATER, Sophomore Attendants.

1947

MARY ANNE LAND
Maid of Honor

PATRICIA PODESTA, JACKIE FULLER, MURRELL LAWSON, BARBARA ANN TURNER, BONNIE MEDLOCK, Freshmen Attendants.

JEAN COX, DOROTHY COTHRON, NINA COURTNEY, SHIRLEY KALB, JO ANN STIBER, VIVIAN TALLEY, High School Attendants and Heralds.

MAY DAY AT ANDERSON

1946

ELLIE MAE McCREIGHT
Maid of Honor

crowning

GLORIA GOVE
Queen

THE SPANISH COURT

ROBERT J. DICKSON
Sponsored by
MARY GILLENWATER
President of Resident Council

REV. J. WILLIAM HARBIN
Sponsored by
ELIZABETH HARBIN
President of B. S. U.

We

LUTHER G. WATSON
Sponsored by
JEAN COX
Editor of the COLUMNS
President of I. R. C.

PORTER F. VAUGHN
Sponsored by
BETTY VAUGHN
Business Manager of the COLUMNS

C. G. GILREATH
Sponsored by
MARY GILREATH
Editor of the "Yodler"

* PAUL GARRISON
Sponsored by
ETHERLEEN GARRISON
President of Phi Theta Kappa

Present

B. M. 2/3 ROBERT L. KIMPTON
Sponsored by
LUCILLE KIMPTON
President of Delta Psi Omega

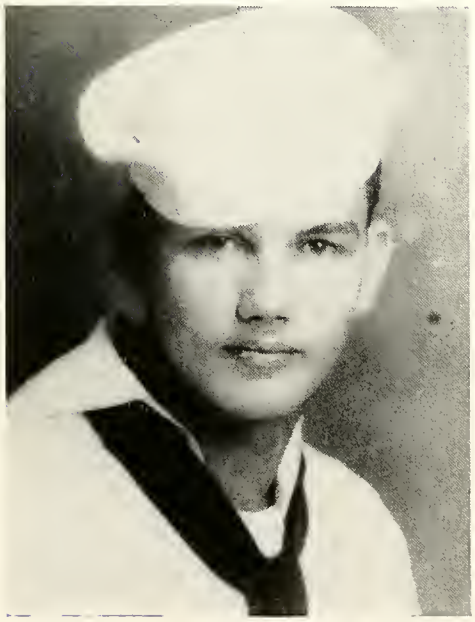

PVT. KENNETH SEAWRIGHT
Sponsored by
HILDA KING
President of Alpha Pi Epsilon

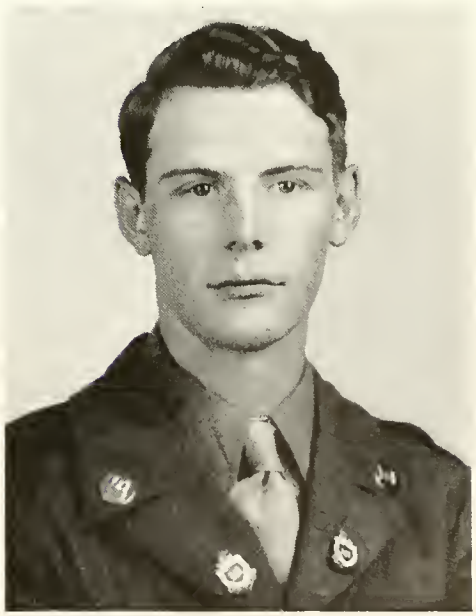

* "He Gave His Life That Freedom Should Not Perish."

E. N. ROBINS
Sponsored by
VIVIAN ROBINS
President of Glee Club

WALTER H. BAILEY
Sponsored by
MARY ETTA BAILEY
President of Anderson College Players

We

PLEDGER M. JOHNS
Sponsored by
ROSINE JOHNS
President of W. A. A.

PETE JOHN STATHAKIS
Sponsored by
MARY STATHAKIS
President of Home Economics Club

J. S. BELL
Sponsored by
IRENE BELL
President of Commercial Club

BEN LYNN
Sponsored by
LEORA HOOD
President of Sophomore Class

Present

HENRY L. CASTLEBERRY
Sponsored by
DORIS ELLIS
President of Freshman Class

IVOR C. VANCE
Sponsored by
ROSALYNN VANCE
President of High School

SPORTS

WOMEN'S ATHLETIC

JORDAN, TALLEY, KING, CAMP, JOHNS, PRICE

BARNETT

OFFICERS

ROSINE JOHNS	President
VIVIAN TALLEY	Vice-President
NELL ROSE PRICE	Secretary
ELLENE JORDAN	Treasurer
HILDA KING	Recorder
GLADYS CAMP	Reporter
MISS CAMILLA BARNETT	Sponsor

Good sportsmanship and the love for play are the keynotes for this organization. The W. A. A. is one of the most active organizations on the campus. Its recreational calendar includes supper hikes, the Halloween Carnival, game tournaments, parties, and last but not least is the crowning event—May Day. Students are rewarded by the W. A. A. for exceptional participation in athletics by the presentation of letters. There is always fun to be had in the gym, and the W. A. A. gives us ample opportunity.

ASSOCIATION

In the Field

Let's Go, Team

HOCKEY

Come on out and grab your sticks;
You won't mind a couple of licks.
If you can't play, why that's O. K.
We'll be glad to show you the way!

BASKETBALL

Hope It's a Basket

BASKETBALL

If ever you've played it, you've loved it before;

When you play it at Anderson you'll love it still more!

Up with the Ball

TUMBLING AND PING-PONG

Hold that Pose

Serve!

TUMBLING AND PING-PONG

In W. A. A. is easily found,
Games that last the whole year 'round.
Tumbling, ping pong and others too,
So come on out and try a few!

Miss Robin Hood

ARCHERY

If you'd like to copy Cupid

And his arrow shooting troupe

Perhaps the best bet yet

Is to join the Archery group!

TENNIS

Tennis is a game for all

Played in Spring or in Fall.

Come on out and swing that

racquet

Maybe find yourself in the upper

bracket!

The Champs!

Hubba!

MODERN DANCE

Modern dance is an art
In which freedom of movement is a part.
It develops agility, gracefulness and poise.
And instills a sensation of beauty and joys.

FOLK DANCING

On to the gym and get in the swing
Learn to Polka or Highland Fling.
Put on a costume of England or France,
Come on out, let's dance!

Swing your Partner

VOLLEYBALL AND SOFTBALL

Hands Up!

Batter Up!

Call it, Ump!

MEN'S ATHLETIC ASSOCIATION

SHORE, ROGERS, BRUCE, COLEMAN, EVANS, HART, KILGORE, ELLIS, BUCHANAN, WHITTEN

BASKETBALL TEAM

CHARLES HART	Forward
HAROLD ROGERS	Forward
CECIL BUCHANAN, Captain	Guard
EZRA EMBLER	Guard
JOHN MARIANOS	Center
JACK KILGORE	Substitute
LORAINE SHORE	Substitute
REID PARKER	Substitute
GEORGE COLEMAN	Substitute
FRED WHITTEN	Substitute
RAY ELLIS	Substitute
WESLEY BRUCE	Substitute
CHICK EVANS	Coach

Pre-school retreat . . . Twosome . . . Hold it! . . . Balloon parade . . . "October, October" . . . A little on the dark side . . . Big stuff . . . Crook Banquet . . . After classes . . . Townsmen . . . Pirates' four.

Sharpshooter . . . Chemistry excursion . . . Swing a line . . . Just Ruby . . . Land's . . . Sophomores-to-be . . . Northern beauty . . . Up in the clouds . . . Something like Varga . . . "Filly".

Let her roll . . . Summer pleasures . . . Cutie-pie Todd . . . Cannon high . . . Roll call . . . Lest we forget . . . Some outfit . . . Usherettes . . . Eyes front . . . Russian (?)

Nice, eh . . . Studying (?) . . . La Crook . . . Hair can be beautiful . . . The little three . . . Sunday best . . . Daisies . . . Peanut Crush . . . Rarely.

ANDERSON COLLEGE

ANDERSON, S. C.

• Ideal: "A healthy Christian gentlewoman doing her work accurately, completely, and happily."

• An accredited Junior College offering terminal and transfer courses leading to the Associate in Art degree.

• Buildings and equipment are unexcelled. Dormitories are spacious and modern with private baths. Library and laboratories are splendidly equipped.

★ ★ ★

TRANSFER AND TERMINAL COURSES

Liberal and Fine Arts
Music: Piano, Voice, Violin, Organ
Dramatics and Radio Dramatics
Speech and Radio Speech
Home Economics and Home Furnishings
Secretarial and Medical Secretarial
Pre-Nursing and Pre-Journalism
Primary and Elementary Teachers
Physical Education

ANNIE D. DENMARK, *President*

DUKE POWER COMPANY

ELECTRICITY

The Servant in the Home

YELLOW CAB CO.

Phone 108

Anderson, S. C.

Dependable Service

Clean Cars and Courteous Drivers

ORR-GRAY DRUG STORE

118 East Earle Street

• • • •

Anderson, S. C.

Founded 1826

FURMAN UNIVERSITY

Greenville, S. C.

Courses leading to degrees of Bachelor of Arts, Bachelor of Science, Bachelor of Arts in Music, and Master of Art. Pre-professional course groupings. Special emphasis on training for Christian leadership.

Summer session includes two six-weeks terms, June 9-July 16 and July 17-August 22. The fall semester begins on September 15.

For Catalog, Write

R. N. Daniel, *Dean*
Men's College

Miss Elizabeth Lake Jones,
Dean Women's College

G. H. BAILES

SMART CLOTHES FOR THE COLLEGE SET

On the Square

Anderson, S. C.

WE'RE HEAD-TO-FOOT FASHION

HEADQUARTERS

GENE ANDERSON

Quality Cost No More

For Better Values Shop At

MERITT SHOE STORE

104 East Benson Street

Anderson, S. C.

Compliments of

MAC'S DRY CLEANERS

121 East Whitner Street

Anderson, S. C.

McLEES BROTHERS

Jewelers

Anderson, S. C.

McDOUGLAD-BLECKLEY MORTUARY

Lady Attendant

Phone 378 N. Main at Federal

SHOP AND SAVE

GALLANT-BELK CO.

Anderson's Largest and Best Department Store

QUALITY MERCHANDISE ALWAYS AT LOWER PRICES

COMPLIMENTS OF

HENRY B. HARPER

COMPLIMENTS OF

STANDARD DRUG STORE

COMPLIMENTS OF

GEORGE'S NEWSSTAND

410 SOUTH MAIN STREET

GEORGE THELMA

CURLEY'S PLACE

SOFT DRINKS HOT DOGS

ANDERSON STEAM LAUNDRY

DRY CLEANING

PHONE 7

FLEISHMAN COMPANY

For Fashion and Fun

FLEISHMAN'S NEW TEEN

CORNER & RECORD SHOP

SOUTH MCDUFFIE AND BENSON STREETS

ANDERSON, S. C.

PEE GEE PAINTS

A Southern-Made Paint for
A Southern Climate

SOLD BY

SULLIVAN HARDWARE CO.

ANDERSON, S. C.

Serving in This Section Over 54 Years

COMPLIMENTS OF

SEARS, ROEBUCK AND COMPANY

ANDERSON, S. C.

Eagle Furniture Store

Your Best for a Bargain on the Square

ANDERSON, S. C.

SINCE 1920

ELECTRIC PRINTING CO.

★ ★ ★

PHONE 177 ANDERSON, S. C.

MARTIN HEATING CO.

Heating and Air Condition

• • • •

410 NORTH MAIN STREET

PHONE 1737

COMPLIMENTS OF

Pepsi-Cola

7-Up Bottling Company

ANDERSON, S. C.

Compliments of

ANDERSON CREAMERY DAIRY

403 SOUTH MAIN STREET

PHONE 266

COMPLIMENTS OF

THE STATE and CRITERION

ANDERSON'S LEADING THEATERS

"Where Happiness Costs So Little"

MARTHA PARK

You'll Find Ours a Pleasant Store To Shop In

PHONE 346 ANDERSON, S. C.

Efird's DEPARTMENT STORE

The Shopping Center of Thousands

PHONE 729 ANDERSON, S. C.

HENRY JEWELERS, INC.

Credit Jewelers

W. HENRY JOHNSON, MGR.

PLAZA SQUARE ANDERSON, S. C.

COMPLIMENTS OF

ANDERSON FERTILIZER CO., INC.

ALTMAN PRINTING CO.

• • • •

PHONE 160 ANDERSON, S. C.

McLESKEY-TODD DRUG CO.

A Popular Meeting Place for the College Students

116 N. MAIN STREET ANDERSON, S. C.

TOM'S GRILL

219 S. Main Street

Phone 9273 Anderson, S. C.

Compliments of

HORTON'S FARMERS COMPANY

GENERAL INSURANCE

Compliments of

HOLMAN INSURANCE AGENCY

207½ South Main Street

Anderson, S. C.

GREER'S

Ice Cream Incorporated

Fruits, Confections and Tobacco

Compliments of

McLELLAN'S

+++

T. O. MARTIN, MGR.

Compliments of

IDEAL LAUNDRY AND DRY CLEANERS

109 W. Reed Street Phone 41

SMITH'S CUT-RATE DRUG STORE

Anderson's Busiest Prescription Drug Store

Featuring: ELIZABETH ARDEN, DuBARRY
PRIMROSE HOUSE COSMETICS

110 N. MAIN STREET ANDERSON, S. C.

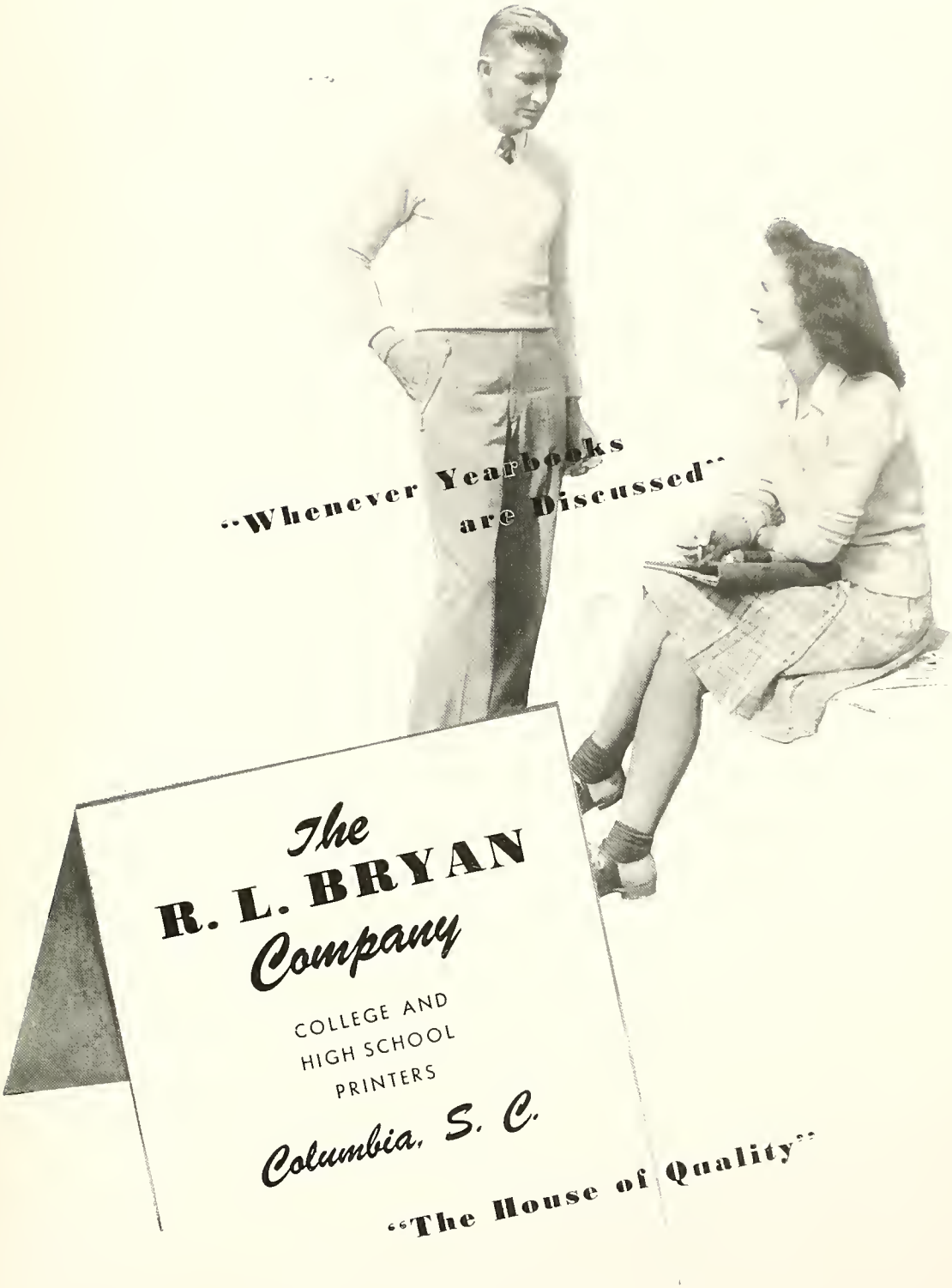
"Whenever Yearbooks are Discussed"
The
R. L. BRYAN
Company
COLLEGE AND
HIGH SCHOOL
PRINTERS
Columbia, S. C.
"The House of Quality"

Official Photographers 1947 Columns

College Annual Division

BRYN-ALAN STUDIOS

420 W. LAFAYETTE ST. ✧ TAMPA 6, FLORIDA

(Price List Sent on Request for Additional Portraits from Annual Poses)

PHOTO PROCESS ENGRAVING COMPANY

Photo Engravers

119½ LUCKIE STREET, N. W.
ATLANTA, GEORGIA

LAWRANCE & BROWNLEE
INSURANCE
Better Be Safe Than Sorry

E. H. HOLLIDAY & SON
Contractors and Federal Truck Dealers
108 South Tower Street

MEET YOUR FRIENDS AT
COCHRAN'S
Your Popular Jewelry Store for 57 Years
ANDERSON GREENVILLE GREENWOOD

To Our Advertisers

WE THANK YOU, OUR FRIENDS

FOR HELPING TO MAKE THIS ANNUAL A SUCCESS

STUDENT DIRECTORY

Lewis Acker	525 Piedmont Ave., Anderson, S. C.
John Addison	R. 1, Pelzer, S. C.
Barbara Aiken	602 Moultrie Sq., Anderson, S. C.
Robert Alexander	Piedmont, S. C.
Rufus Altman	125 Norris St., Anderson, S. C.
Bobbie Anders	R. 1, W. Parker Rd., Greenville, S. C.
June Anderson	Windgate Ave., Library, Pa.
Geraldine Ashworth	B. 513, Wilcoe, W. Va.
Carmen Avery	2601 Marengo St., New Orleans 15, La.
Carolyn Bacon	1320 E. 37th St., Savannah, Ga.
Elizabeth Bagwell	R. 1, Piedmont, S. C.
Mary Etta Bailey	Box 321, Jamestown, Pa.
Phyllis Bailey	Box 321, Jamestown, Pa.
Alice Baker	510 S. McQueen St., Florence, S. C.
Jacquelyn Ballentine	River Heights, Anderson, S. C.
Janelle Bannister	207 Monroe St., Anderson, S. C.
William Barr	Williamston, S. C.
Betty Barton	1035 S. McDuffie St., Anderson, S. C.
Harold Beard	Riley St., Anderson, S. C.
Irene Bell	R. 1, Calhoun Falls, S. C.
Viola Bell	775 Fourth St., Anderson, S. C.
Betty Ann Berry	66 W. Poinsett, Greer, S. C.
Sylvia Best	Fairfax, S. C.
Betty Bolt	W. Market Ext., Anderson, S. C.
Dorothy Jean Bolt	203 Greenville St., Anderson, S. C.
Alice Bowen	418 N. Main St., Anderson, S. C.
Carolyn Bowen	Blaney, S. C.
Bonnie Boyette	111 Savannah St., Toccoa, Ga.
Dottie Boynton	Green Pond, S. C.
Charles Bracken	Pendleton, S. C.
Emily Brannen	105 Main St., Whitmire, S. C.
Geneva Brooks	R. 1, Six Mile, S. C.
Anna Dean Brown	308 S. Main, Belton, S. C.
Doris Brown	R. 1, Iva, S. C.
Mary E. Brown	Box 127, Iva, S. C.
Mary T. Brown	463 Tribble St., Anderson, S. C.
Ezra Bruce	115 Cunningham Dr., Anderson, S. C.
Thomas Bruce	R. 2, Belton, S. C.
Cecil Buchanan	28 Harris St., Anderson, S. C.
Inez Buchanan	40 Lyons St., Anderson, S. C.
Matha Lee Burdette	R. 4, Washington, Ga.
Iris Burton	800 Beechwood Ave., Greenville, S. C.
Gladys Camp	6 A St., Inman, S. C.
Evelyn Campbell	1010 E. Whitner St., Anderson, S. C.
Joan Campbell	803 N. Boulevard Ext., Anderson, S. C.
Mary Frances Campbell	R. 2, N. Main Ext., Anderson, S. C.
Sara Lee Campbell	207 Boulevard Ext., Anderson, S. C.
Jane Canon	151 W. Park St., Lee, Mass.
Mary Capell	R. 3, Seneca, S. C.
Henry Castleberry	711 N. Main St., Anderson, S. C.
Lucia Ann Cauble	112 Atton Ave., Greenville, S. C.
Aldean Chamblee	R. 2, Belton, S. C.
James Chapman	Finley St., No. 4, Pelzer, S. C.
Mary Jane Charles	126 Lamnear Dr., Greenville, S. C.
Margaret Ann Chastain	R. 3, Pickens, S. C.
Beatrice Clamp	109 Cunningham Dr., Anderson, S. C.
Jean Cobb	201 N. Main St., Westminster, S. C.
Virginia Cobb	Mountain Rest, S. C.
Milton Coler	R. 1, Williamston, S. C.
Edward Coleman, Jr.	21 Sirrine St., Anderson, S. C.
George Compton	O'Neal St., Belton, S. C.
Mildred Cooke	Galivants Ferry, S. C.
Elizabeth Cornett	Box 678, Alva, Ky.
Jacqueline Corr	37 Sterling Ave., White Plains, N. Y.
Dottie Cothron	Islamorada, Fla.
Jean Cothron	Islamorada, Fla
Nina Courtenay	2190 Forrest Way, N. E. Atlanta, Ga.
Jean Cox	1614 Peachtree St., N. W., Atlanta, Ga.
Jackson Cromer	128 Norris St., Anderson, S. C.
Dorothy Currin	324 E. Franklin St., Anderson, S. C.
Olivia Dacus	R. 1, Dacusville, S. C.
Ella Denny	2126 Kennedy Dr., Augusta, Ga.
Frances Dent	Spring St., Washington, Ga.
Cynthia Dominick	1517 Johnstone St., Newberry, S. C.
Malcolm Dover	203 Boulevard Ext., Anderson, S. C.
Jean Drennon	626 S. Manning St., Anderson, S. C.
Catherine Duncan	601 Pope Dr., Anderson, S. C.
Elizabeth Duncan	876 Atlantic Drive, Atlanta, Ga.
Doris Ellis	608 Murray Ave., Anderson, S. C.
Ray Ellis	608 Murray Ave., Anderson, S. C.
Alvin Ellison	R. 2, Belton, S. C.
Edna Ellison	R. 1, Anderson, S. C.
Ezra Embler	519 Bleckley St., Anderson, S. C.
Ann Emerson	121 S. E. 1st St., Miami, Fla.
Elizabeth Erskine	R. 5, Anderson, S. C.
John Fell	Box 53, Lowndesville, S. C.
Jo Anne Ferguson	Box 355, Havelock, N. C.
Nancye Fish	314 Cadima Ave., Coral Gables 34, Fla.
Florence Fleishman	138 Oak Dr., Anderson, S. C.
William Fortner	204 Brown St., Anderson, S. C.
Una Lee Foster	300 Broad St., Hemingway, S. C.
Audra Frasher	644 Highland Ave., Waynesboro, Va.
Juanita Frederick	1217 Ligon St., Anderson, S. C.
Jackie Fuller	R. 2, Rome, Ga.
Jean Futch	37 Smith St., Ware Shoals, S. C.
Mable Lee Gambrell	R. 3, Piedmont, S. C.
Edward Garrett	133 Wellington St., Anderson, S. C.
Etherleen Garrison	1038 E. Whitner, Anderson, S. C.

Edith Gates	1315 S. Plaza Rd., Fair Lawn, N. J.
Evelyn Gibson	Centenary, S. C.
Annie Lou Gilchrist	11 A. Kiawah Homes, Charleston, S. C.
Mary Gillenwater	Box 54, Appalachia, Va.
Mary Gilreath	8 A Street, Inman, S. C.
Frances Godley	Box 133, Walterboro, S. C.
Grace Graham	R. 3, Galivants Ferry, S. C.
Janice Grant	148 Riverside Dr., Clemson, S. C.
Bobbie Jean Grantland	706 Ridgecrest Ave., Anderson, S. C.
Margaret Jean Groce	384 Dorman Rd., Conneaut, Ohio
Patricia Hadden	Williamston, S. C.
Gayle Hall	5 Ware St., Ware Shoals, S. C.
Sara Hall	R. 6, Anderson, S. C.
Martha Hammett	117 Hampton St., Greenville, S. C.
Jake Hand	116 W. River St., Anderson, S. C.
James Hanks	403 W. Whitner St., Anderson, S. C.
Elizabeth Harbin	111 Dunbar St., Greenville, S. C.
Charles Hart	2009 S. Main St., Anderson, S. C.
Charlotte Hendley	253 Glenndale Ave., Decatur, Ga.
Margaret Hendricks	1139 E. River St., Anderson, S. C.
Claude Hightower	R. 1, Walhalla, S. C.
Elizabeth Hoffman	Sandbar Ferry Rd., Rt. 4, Augusta, Ga.
Helen Hoffman	Sandbar Ferry Rd., R. 4, Augusta, Ga.
Ray Holliday	830 E. River St., Anderson, S. C.
Roy Holliday	830 E. River St., Anderson, S. C.
Ann Holman	216 Warren St., Timmonsville, S. C.
Leora Hood	R. 4, Greer, S. C.
Mary Louise Hood	503 McNatt Ave., Aurora, Mo.
Sarah Hooker	R. 5, Greenville, S. C.
Opal Hopkins	Box 253, Pendleton, S. C.
Jean Howell	110 Strickland St., Plant City, Fla.
Clarice Hudson	109 Hickory St., Ashley For., Charleston, S. C.
Varieta Hunt	Box 128, Honea Path, S. C.
Thomas Jackson	357 Calhoun St., Anderson, S. C.
Anne Jacobs	652 State St., Lancaster, Pa.
Gabby Jenkins	Wadmalaw Island, S. C.
Carey Jessup	R. 6, Box 246-G, Mandarin, Fla.
Rosine Johns	R. 1, Lodge, S. C.
Doris Johnson	N. Main St., Whitmire, S. C.
Rebecca Johnston	S. Main St., Honea Path, S. C.
Ellene Jordon	11 Anderson St., Pelzer, S. C.
Shirley Kalb	907 E. Belvedere Ave., Baltimore, Md.
Dorothy Kates	508 Glenwood Ave., Anderson, S. C.
Jo Ann Kennedy	1305 1/2 North St., Greenville, S. C.
Jack Kilgore	1 Hammett St., Anderson, S. C.
Mitzi Kimpton	328 Ninth St., E. P. H., Pensacola, Fla.
Elinor King	Mahaffey St., Belton, S. C.
Raymond King	Belton, S. C.
Katharine Kirkland	1315 Glenn St., Newberry, S. C.
Joyce Lambert	1117 McAlpine St., Nashville, Tenn.
Mary Anne Land	Star Rt., Seneca, S. C.
Dorothy Latham	R. 1, Iva, S. C.
Murrell Lawson	Tugaloo Rd., Toccoa, Ga.
Nan Leaphart	North, S. C.
Dennis Ledford	R. 3, Lopez St., Pelzer, S. C.
Betsy Leppert	264 Haywood St., Asheville, N. C.
Catherine Linder	R. 2, Spartanburg, S. C.
Betty Locke	441 N. W. 44 St., Miami, Fla.
Frances Lollis	205 Stafford Ave., Greenville, S. C.
James Lovern	Box 661, Anderson, S. C.
Helen Lusk	R. 1, Tamassee, S. C.
Phyllis Magnano	47 Air Line Ave., Portland, Conn.
Sandra Manchester	516 Almena Ave., Ardsley, N. Y.
Mavis Manheim	341 S. Waccamaw Ave., Columbia, S. C.
Marian Miller	Box 1286, Loris, S. C.
John Marianos	514 S. McDuffie St., Anderson, S. C.
Catherine Martin	676 North St., Anderson, S. C.
Cecil Martin	238 Peachtree St., Anderson, S. C.
Doris Jean Martin	40 Hammett St., Anderson, S. C.
Martha Martin	R. 1, Anderson, S. C.
Wallace Martin	2025 S. Main St., Anderson, S. C.
Lillian Massey	43 Lyons St., Anderson, S. C.
Eloise Matheson	Mountain Rest, S. C.
Frankie Matheson	Fair Play, S. C.
Iberia McCarlery	143 Sayer St., Anderson, S. C.
Theresa McCoy	405 Stwells Pt. Rd., Norfolk 5, Va.
Dorothy McGarvey	Bluffton, S. C.
Wilton McGee	R. 3, Iva, S. C.
Florence McIntyre	Box 714, Marion, S. C.
Dorothy McKee	2426 S. Main Ext., Anderson, S. C.
Mary McLane	11 Mills Ave., Greenville, S. C.
Harry McMahan	621 W. Whitner St., Anderson, S. C.
Sara McNinch	324 E. Franklin St., Anderson, S. C.
Bonnie Jean Medlock	Box 217, Pendleton, S. C.
Carolyn Merritt	Easley, S. C.
Lois Miller	Sterling Junction, Mass.
Henry Moore	R. 1, Starr, S. C.
June Moore	526 North St., Anderson, S. C.
Louise Moore	R. 1, Williamston, S. C.
Sybil Moore	Box 25, Starr, S. C.
Mary Lou Morant	120 Rose Place, Neptune Beach, Fla.
Jessie Lee Mull	1002 W. Whitmire St., Anderson, S. C.
Gail Newton	44 Monadnock Rd., Worcester, Mass.
Julian Norris	Box 88, Williamston, S. C.
Wendell Norwood	15 Stringer St., Belton, S. C.
Barbara Jane Orr	913 Ella St., Anderson, S. C.
Martha Ann Otey	Box 38, Peach Creek, W. Va.
Rachael Owen	426 E. River St., Anderson, S. C.

Tommy Owen	525 Bleckly St., Anderson, S. C.
Zoa Owen	R. 1, Williamston, S. C.
Georgia Parasho	104 John St., Anderson, S. C.
Reid Parker	R. 2, Anderson, S. C.
Lillian Paysinger	R. 2, Box 23, Ninety Six, S. C.
Sadie Peeples	Estill, S. C.
Sarah Peeples	Estill, S. C.
Mary Betty Perry	Ellijay, Ga.
Martha Pettigrew	Box 27, Starr, S. C.
Violet Phillips	Lynchburg, S. C.
Patricia Podesta	7 Gracie Sq., New York 28, N. Y.
Juanita Poole	R. 2, Greer, S. C.
Virginia Powell	Pooler, Ga.
Nell Rose Price	Wolfton, S. C.
Louis Pruitt	745 W. Whitner St., Anderson, S. C.
Marion Pruitt	745 W. Whitner St., Anderson, S. C.
Yvette Quiriy	132 Grandview Ave., W. Springfield, Mass.
Edna Mae Reaves	R. 3, Honea Path, S. C.
Geneva Roberts	709 King St., Camden, S. C.
Vivian Robins	544 W. Washington St., Greenville, S. C.
Myrtle Dean Roe	1111 Ella St., Anderson, S. C.
Florence Rogers	619 Birney St., Marietta, Ga.
Harold Rogers	Box 45, Williamston, S. C.
Syderas Ross	Blaney, S. C.
Patricia Ryan	340 E. 234 St., New York, N. Y.
Thelma Ryan	52 Beach St., Massena, N. Y.
Martha Sandeman	Burts, No. 4, Pelzer, S. C.
Joan Shafer	307 East Drive, Dayton 9, Ohio
Jane Shelor	N. Catherine St., Walhalla, S. C.
Catherine Shelton	811 E. River St., Anderson, S. C.
Myrtle Shepherd	1157 Leland Ave., Bronx, N. Y.
Betty Ann Shirley	404 E. Franklin, Anderson, S. C.
Loraine Shore	608 Woodrow Circle, Anderson, S. C.
Nancy Simonds	Box 883, Winter Haven, Fla.
Barbara Jean Skelton	800 N. Fant St., Anderson, S. C.
Alice Smith	R. 2, Landrum, S. C.
Betty Jean Smith	320 E. Franklin St., Anderson, S. C.
Betty Jo Smith	316 Society St., Anderson, S. C.
Eleanor Smith	223 Sayre St., Anderson, S. C.
Emma Jean Smith	404 Summit Ave., Anderson, S. C.
Joan Smith	114 Sumner St., Greenville, S. C.
Margaret Ann Smith	Box 124, Ridgeland, S. C.
Ninetta Spearman	W. Market, Anderson, S. C.
Mary Stathakis	104 E. Morris St., Anderson, S. C.
Dorothy Stewart	Sunset, S. C.
Jo Ann Stiber	2610 Erskine St., South Bend, Ind.
John Stone	R. 1, Pelzer, S. C.
Virginia Street	Box 233, Valdese, N. C.
Frank Sutherland	208 Johnson, Anderson, S. C.
Vivian Talley	Box 317, Seneca, S. C.
Ella Mae Tanner	S. Main St., Marion, S. C.
Betty Jo Taylor	215 White St., Anderson, S. C.
Janette Taylor	15 Greene St., Greenville, S. C.
Nancy Taylor	R. 1, Wellford, S. C.
Frances Teasley	304 Jackson St., Anderson, S. C.
Charles Terry	Main St., Williamston, S. C.
Charles Thompson	618 Woodrow Circle, Anderson, S. C.
Lorraine Thompson	Box 76, Olanta, S. C.
Ruby Thompson	2202 N. Main St., Anderson, S. C.
Rachel Thornton	Elberton, Ga.
Charles Thrift	11 Poplar Ave., Belton, S. C.
Betty Jo Tinsley	138 N. W. 16th Ave., Miami, Fla.
Barbara Tolly	116 Bonham Court, Anderson, S. C.
Jean Trumbo	27 Maney St., Asheville, N. C.
Barbara Ann Turner	308 W. Main St., Forest City, N. C.
Rosalynn Vance	Plumtree, N. C.
Betty Vaughn	R. 4, Greer, S. C.
Jean Vermillion	278 Greenwood Ave., Ware Shoals, S. C.
Jane Vogler	1230 N. Main St., Anderson, S. C.
Ruth Waite	9 Westland St., Worcester, Mass.
Joseph Walker	Box 61, LaFrance, S. C.
Doreen Watson	Box 9A, Belton, S. C.
Louise Watson	414 S. Church St., Florence, S. C.
Vivian Welter	89 Fremont St., Gloversville, N. Y.
Crystal Whisenhunt	416 W. Evans, Florence, S. C.
Betty Kay White	111 Waccamaw Ave., Greenville, S. C.
Elizabeth Whitfield	R. 1, Townville, S. C.
Dorothy Wilder	R. 5, Box 203, Anderson, S. C.
Joyce Willard	1519 Church St., Whitmire, S. C.
Mary Reda Williams	Fairfax, S. C.
Lila Wills	Arrington, Va.
Mrs. Guy Wilson	R. 3, Elberton, Ga.
Janis Wilson	1509 Laurens Rd., Greenville, S. C.
John Wilson	R. 2, Martin, Ga.
Linda Wilson	608 S. Tugaloo St., Walhalla, S. C.
Alice Yon	R. 2, Anderson, S. C.

Betty Vaughn
Doreen Watson
Barbara Orr
Nina Courtenay
Martha Otey
Becky Johnston
Pat Hellend
Sara Gatlin
Georgia Parado
Shirley Kalb
Betty Shelton
Reid Parker
Lea Clamp
Mildred Cooke
Carolyn Bacon
Tom Jackson
Barbara Tolly
Margaret Hendricks
May Stathakis
Fizzie Cornett
Ginger Powell
Dorothy Pruitt
Betty Shirley
George P. Thompson
Cathleen Fitzgerald
Doris Ellis
Edward Coleman
Mary L. Brown
Evelyn Campbell
Florence Rogers
Hennie Kilcombe
Fran Ferguson
Myrtle Dean Poe
Yvette M. Quiring
Ruth L. Waite
Lorraine Thompson
Sybil Moore
Barbara Ann Turner
Loraine Shore

Barnes Avery
Irene Bell
Bobbie Anders
Sadie Peeples
Catherine Linder
Mable Lee Stambrell
"Bouncie" Smith
Mary Capell
Mary Gibson
Camilla Barnett
Joan Smith
Jayce Willard
Dattie Cothron
Theresa McCoy
Jo Sisson
Jan Cothron
Doris Johnson
Betty Jo Branner
Mary Hillenwater
Jean Coy
Frances Collis
Nell Newton
Betty Kay White
Jean Cobb
Jane Conon
Anne Caulk
Violet Phillips
Jane Shelor
Sarah Alice Hooker
Nancy Carol Taylor
Rachael Thornton
Sylvia Best
Florence McIntyre
Mildred Pace
"Snook" Reaves
Jean Tutt
"Sandy" Manchester
Ella Mae Tanner
Gladys Camp
"Cookie" King
Sarah Peeples

THE
LIBRARY
OF THE
UNIVERSITY
OF CALIFORNIA